

# SM Motorenteile



# U4



**SM Motorenteile GmbH**

**Alleenstr. 70 · 71679 Asperg**

**Germany**

**phone +49 7141 2047-0 · fax +49 7141 2047-16**

**[info@sm-original-germany.com](mailto:info@sm-original-germany.com)**

**[www.sm-original-germany.com](http://www.sm-original-germany.com)**



# SM Motorenteile

**Don't be irritated.  
Don't buy imitated.**

**The QR-code on our label is for your safety.  
This is how you check the authenticity of  
your SM product:**

Le code QR sur l'étiquette sert à votre sécurité. Voici comment vous pouvez vérifier l'authenticité de votre produit SM:

El código QR en la etiqueta sirve para su seguridad. Así puede verificar la autenticidad de su producto SM:

QR-код на этикетке служит для вашей безопасности. Как проверить подлинность Ваших деталей SM:

الرمز QR علي الملصق هو لحمايتك بهذه الطريقة تستطيع ان تتحقق بان قطع الغيار التي لديك هي القطع الاصلية .

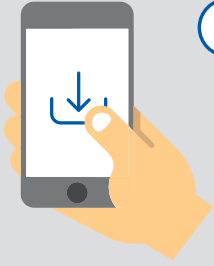

**1 Download a QR code reader on your smartphone.**

Téléchargez un lecteur de code QR sur votre smartphone.

Baje un lector de código QR en su smartphone.

Загрузите на Ваш смартфон приложение для сканирования QR-кода.

قم بتنزيل قارئ الرمز QR علي الهاتف الذكي الخاص بك.



**2 Scan the QR code under the red 16-digit number on the label.**

Scannez le code QR en dessous du numéro rouge sur l'étiquette.

Lea el código QR debajo del número rojo en la etiqueta.

Отсканируйте QR-код под красным номером на этикетке.

قم بمسح الرمز QR الموجود تحت الرقم الاحمر و المكون من 16 خانه.



**3 The authenticity will be checked automatically.**

L'Authenticité sera automatiquement vérifiée.

La autenticidad se verifica automáticamente.

Подлинность проверяется автоматически.

سيتم فحص قطعة الغيار تلقائيا ليتبين اذا كانت اصلية ام لا.

**SM MOTORENTEILE GMBH**

Alleenstraße 70 · 71679 Asperg · Germany · Phone +49 7141 2047-0 · Fax +49 7141 2047-16  
info@sm-original-germany.com · www.sm-original-germany.com



# SM Motorenteile

**Don't be irritated.  
Don't buy imitated.**

**The anti-counterfeit label on the box is for your safety. This is how you check the authenticity of your SM product:**

L'Étiquette infalsifiable sur l'emballage sert à votre sécurité. Voici comment vous pouvez vérifier l'authenticité de votre produit SM:

La etiqueta infalsificable en el embalaje sirve para su seguridad. Así puede verificar la autenticidad de su producto SM:

Защищённая от подделки этикетка на упаковке служит для Вашей безопасности. Как проверить подлинность Ваших деталей SM:

اللاصق المضاد للتزوير الموجود على علبة التعبئة هو لحمايتك . تلك الطريقة التي تتحقق بها من ان منتج SM. هل هو الاصيلي ام لا

**Each box has a hologram on the label and below a red 16-digit code.**

Chaque emballage est muni d'une étiquette hologramme et d'un code de 16 chiffres en dessous.

Cada embalaje tiene una etiqueta con holograma y con un código rojo de 16 dígitos debajo.

Каждая упаковка имеет этикетку с голограммой, под которой указан 16-значный код.

كل علبة تعبئه عليها ملصق هولوجرام موجود تحت الرقم الاحمر المكون من 16 خانه.

**Enter this code at [www.sm-verify.com](http://www.sm-verify.com) and your SM product will be verified for authenticity.**

Veuillez entrer ce code dans le site web [www.sm-verify.com](http://www.sm-verify.com) afin de vérifier l'authenticité de votre produit SM.

Introduzca este código en la página web [www.sm-verify.com](http://www.sm-verify.com) para verificar la autenticidad de su producto SM.

Введите этот код на сайте [www.sm-verify.com](http://www.sm-verify.com) и проверьте подлинность Вашей детали SM.

ادخل الرمز في [www.sm-verify.com](http://www.sm-verify.com) وسيتم التحقق من صحة منتج SM

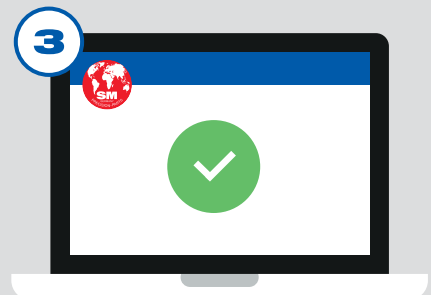
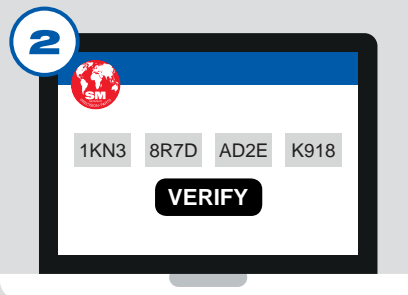

[www.sm-verify.com](http://www.sm-verify.com)



Don't be irritated



Don't buy imitated

Imitation secured packing supplied by us for all products.



Simply to be checked with a lens key from us.



Ask your dealer or importer !

[www.sm-original-germany.com](http://www.sm-original-germany.com)

Visible text: O/E SUPPLIER SINCE 1973



**KREUZGELENKE**  
**UNIVERSAL JOINTS**  
**JOINT DE CARDAN**  
**CRUZETA DE CARDAN**

<b>Inhaltsverzeichnis</b> <b>Table of contents</b> <b>Table des matières</b> <b>Indice</b>	<b>Seite</b> <b>Page</b> <b>Page</b> <b>Página</b>
---	---

---

Anleitung zum Katalog / How to use the catalogue Mode d'emploi du catalogue / Empleo del catálogo	<b>I - II</b>
Inhaltsverzeichnis nach Maß D / Table of contents in order of measurement D Index par mesures D / Indice por D	<b>III</b>
Wichtiger Hinweis Important notice Note importante Nota importante	<b>VI</b>
Vergleichsnummern Liste : GKN → SM Cross reference list : GKN → SM Liste d'équivalences : GKN → SM Lista de intercambios : GKN → SM	<b>33</b>
Vergleichsnummern Liste : OEM REF. → SM Cross reference list : OEM REF. → SM Liste d'équivalences : OEM REF. → SM Lista de intercambios : OEM REF. → SM	<b>34 - 39</b>
Vergleichsnummern Liste : SPICER → SM Cross reference list : SPICER → SM Liste d'équivalences : SPICER → SM Lista de intercambios : SPICER → SM	<b>40</b>
Vergleichsnummern Liste : TRW → SM Cross reference list : TRW → SM Liste d'équivalences : TRW → SM Lista de intercambios : TRW → SM	<b>41</b>
Vergleichsnummern Liste : UC → SM Cross reference list : UC → SM Liste d'équivalences : UC → SM Lista de intercambios : UC → SM	<b>42</b>

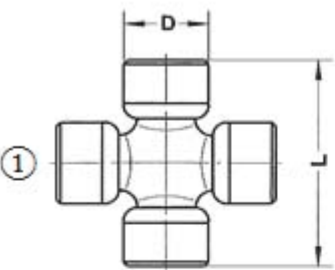

# Anleitung zum Katalog How to use the catalogue Mode d'emploi du catalogue Empleo del catálogo

	<b>② SM Ref.: 39381</b>	<b>③ Cross Ref.:</b> U381 10076					
<b>④</b>	<b>D</b> 50,00	<b>L</b> 152,60	<b>F</b> -	<b>R</b> -	<b>S</b> -	<b>T</b> -	<b>⑤ lubricator</b> 2
<b>⑥</b>	<b>lubricator</b> single	<b>circlip</b> -	<b>screws</b> 12 x M8	<b>star washer</b> 4	<b>lock washer</b> -	<b>plate securing</b> 4 x 3 holes	<b>sealing cap</b> -
<b>APPLICATION</b>							<b>OE Ref.:</b>
<b>SCANIA</b>							
Truck	L 76 - LB 76 - LS 76 - L 66 - L 75 - LS 75					550613	
<b>VOLVO</b>							
							1651032 231519 232459
<b>⑦</b>						<b>⑧</b>	<b>⑨</b>

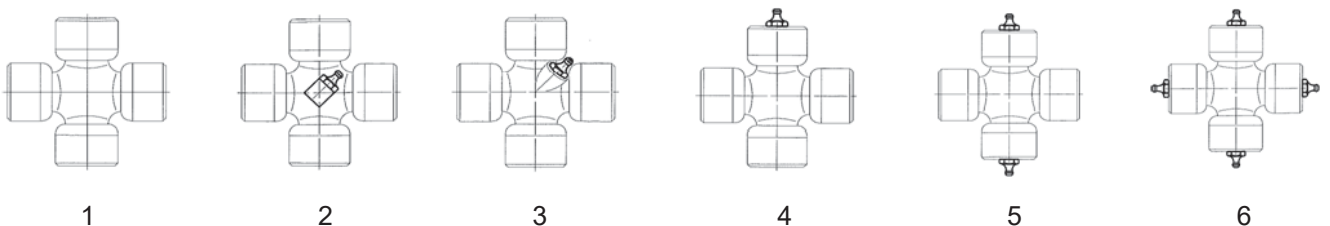
- ① Graphische Darstellung / picture / schéma de produit / representación gráfica
- ② **39381** = **SM** Teilenummer / **SM** reference / numéro de référence **SM** / número de referencia **SM**
- ③ Vergleichsnummern / Cross references / equivalences / intercambios
- ④ Kreuzgelenkmaße / measurements of universal joint / mesures des joint de cardan / medidas de cruzeta de cardan
- ⑤ Schmiernippel Typen / lubricator types / types de plat / pezones lubricantes

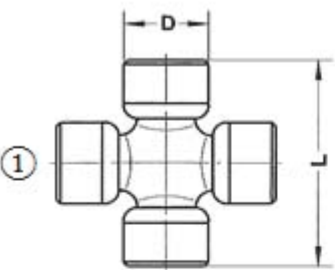

**Anleitung zum Katalog**  
**How to use the catalogue**  
**Mode d'emploi du catalogue**  
**Empleo del catálogo**

	<b>② SM Ref.: 39381</b>	<b>③ Cross Ref.:</b> U381 10076					
<b>④</b>	<b>D</b> 50,00	<b>L</b> 152,60	<b>F</b> -	<b>R</b> -	<b>S</b> -	<b>T</b> -	<b>⑤ lubricator</b> 2
<b>⑥</b>	<b>lubricator</b> single	<b>circlip</b> -	<b>screws</b> 12 x M8	<b>star washer</b> 4	<b>lock washer</b> -	<b>plate securing</b> 4 x 3 holes	<b>sealing cap</b> -
<b>APPLICATION</b>							<b>OE Ref.:</b>
<b>SCANIA</b>							
Truck	L 76 - LB 76 - LS 76 - L 66 - L 75 - LS 75					550613	
<b>VOLVO</b>							
							1651032 231519 232459
<b>⑦</b>						<b>⑧</b>	<b>⑨</b>

**⑥** Anbauteile

Accessory  
 Pièces jointes  
 Adjuntos

**⑦** Hersteller / Typ

Manufacturer / Make  
 Constructeurs / Marque  
 Fabricante / Tipo

**⑧** Typ / Motor / Fahrzeugdetails

Make / engine / vehicle details  
 Marque / moteur / descriptions  
 Tipo / motor / aplicación

**⑨** Nummer des Erstausrüstungskreuzgelenks für Identifikationszwecke

Manufacture's original part no. for identification only  
 Numéro de référence d'usine de la nipple, pour identification  
 Número de referencia de fabricante de equipo original, para identificación



**Inhaltsverzeichnis nach Maß D**  
**Table of contents of measurement D**  
**Index par mesures D**  
**Indice por D**

**KREUZGELENKE / UNIVERSAL JOINTS / JOINT DE CARDAN / CRUZETA DE CARDAN**

<b>D</b>	<b>SM Ref.</b>	<b>Seite / Page / Page / Página</b>
23,84	392899	1
24,06	397284	1
26,97	39110	2 – 3
26,97	39100	3 – 4
27,00	39178	4
30,15	39220	5
31,00	39325	5
35,00	39743	6
38,00	39730	6
38,00	39744	7
39,63	39350	8 – 10
41,30	39090	10
42,00	39747	11
44,00	39380	11
44,00	39384	12
45,00	39753	12
47,62	39400	13 – 15
47,62	39429	15
48,00	39767	16
48,00	39765	17
48,00	39948	17
49,20	39958	18
49,20	39510	18
50,00	39381	19
50,00	39388	19
52,00	39756	20 – 21
52,00	39909	22
53,00	39761	22
55,00	39170	23
57,00	39813	23 – 24
57,00	39763	25
57,00	39990	25
57,00	39949	26
57,00	39954	26
57,00	39919	26
57,06	39920	27
59,00	39918	27
60,00	39250	28
65,00	39982	28
65,00	39924	29
68,00	39462	29
68,00	39993	29



# KUPPLUNGS-AUSRÜCKLAGER

## CLUTCH RELEASE BEARINGS WITH SUPPORT

## ROULEMENT D'EMBRAYAGE AVEC SUPPORT

## RODAMIENTOS DE EMBRAGUE CON SOPORTE

<b>Inhaltsverzeichnis</b>	<b>Seite</b>
<b>Table of contents</b>	<b>Page</b>
<b>Table des matières</b>	<b>Page</b>
<b>Indice</b>	<b>Página</b>

---

Anleitung zum Katalog / How to use the catalogue **IV**  
Mode d'emploi du catalogue / Empleo del catálogo

Inhaltsverzeichnis nach Maß D / Table of contents in order  
of measurement D **V**  
Index par mesures D / Indice por D

Wichtiger Hinweis **VI**  
Important notice  
Note importante  
Nota importante



Vergleichsnummern Liste : LUK REF. → SM **63**  
Cross reference list : LUK REF. → SM  
Liste d'équivalences : LUK REF. → SM  
Lista de intercambios : LUK REF. → SM

Vergleichsnummern Liste : NWO REF. → SM **64**  
Cross reference list : NWO REF. → SM  
Liste d'équivalences : NWO REF. → SM  
Lista de intercambios : NWO REF. → SM

Vergleichsnummern Liste : OEM REF. → SM **65 - 67**  
Cross reference list : OEM REF. → SM  
Liste d'équivalences : OEM REF. → SM  
Lista de intercambios : OEM REF. → SM

Vergleichsnummern Liste : SACHS REF. → SM **68**  
Cross reference list : SACHS REF. → SM  
Liste d'équivalences : SACHS REF. → SM  
Lista de intercambios : SACHS REF. → SM

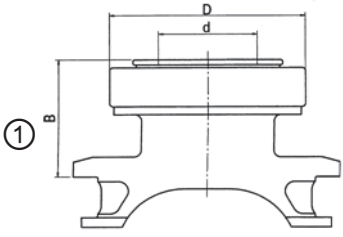
# Anleitung zum Katalog How to use the catalogue Mode d'emploi du catalogue Empleo del catálogo

	<p style="margin: 0;">② <b>SM Ref.: 381322</b>    ③ <b>Cross Ref.:</b></p> <p style="margin: 0; padding-left: 20px;">3151 105 141</p> <p style="margin: 0; padding-left: 20px;">500 0271 20</p> <p style="margin: 0; padding-left: 20px;">RDL 1322</p>			
				
④	D	B	d	
	115,00	72,00	66,10	
<b>APPLICATION</b>			<b>OE Ref.:</b>	
<b>VOLVO</b>	B 51 - B 59 F 10 F 88 F 89 FB – series G – series			1527695 267158 348842 8112139
⑤	⑥			⑦

- ① Graphische Darstellung / picture / schéma de produit / representación gráfica
- ② **381322 = SM** Teilenummer / **SM** reference / numéro de référence **SM** / número de referencia **SM**
- ③ Vergleichsnummern / Cross references / equivalences / intercambios
- ④ Kupplungsausrücklagermaße / measurements of clutch release bearing / mesures des roulement d'embrayage / medidas de rodamientos de embrague
- ⑤ Hersteller / Typ  
 Manufacturer / Make  
 Constructeurs / Marque  
 Fabricante / Tipo
- ⑥ Typ / Motor / Fahrzeugdetails  
 Make / engine / vehicle details  
 Marque / moteur / descriptions  
 Tipo / motor / aplicación
- ⑦ Nummer des Erstausrüstungskreuzgelenks für Identifikationszwecke /  
 Manufacture's original part no. for identification only /  
 Numéro de référence d'usine de la nipple, pour identification /  
 Número de referencia de fabricante de equipo original, para identificación

**Inhaltsverzeichnis nach Maß D**  
**Table of contents of measurement D**  
**Index par mesures D**  
**Indice por D**

**KUPPLUNGSUSRÜCKLAGER / CLUTCH RELEASE BEARINGS WITH SUPPORT /  
ROULEMENT D'EMBRAYAGE AVEC SUPPORT / RODAMIENTOS DE EMBRAGUE  
CON SOPORTE**

<b>D</b>	<b>SM Ref.</b>	<b>Seite / Page / Page / Página</b>
62,50	381010C	45 – 46
67,90	381506	46 – 47
81,60	381312	48
92,00	381305	49
100,00	381397	50
101,30	385602	50
110,00	381320	51
110,00	381328	51
110,00	381307	52
111,30	385601	53
115,00	381316L	53
115,00	381316S	53
115,00	381318	54
115,00	381322	54
116,60	381015S	55
124,00	383901	55
124,00	383390	56
124,00	385101	56
126,60	381319	57
126,60	381325	57
126,60	381329	58
126,60	381332	58
126,60	381352	59
126,60	381356	59
184,00	381514	60

## **Wichtiger Hinweis Important notice Note importante Nota importante**

SM und das SM Logo sind eingetragene Warenzeichen von SM Motorenteile GmbH / Asperg / Deutschland.

Alle in diesem Katalog aufgeführten Angaben wurden mit größter Sorgfalt zusammengestellt und kontrolliert. Wir haften nicht für die Folgen etwaiger Irrtümer, daraus entstehenden Folgeschäden und behalten uns technische Änderungen jederzeit vor.

Die im Katalog aufgeführten Original- und Vergleichsnummern dienen lediglich zu Vergleichszwecken und sagen über die Beschaffenheit, techn. Spezifikation etc. nichts aus.

Die im Katalog aufgeführten Teile werden nach unseren Verpackungseinheiten ausgeliefert. Die jeweiligen Verpackungseinheiten entnehmen Sie bitte aus unserer aktuellen Preisliste.

Aufträge werden grundsätzlich nur auf der Grundlage unserer „Allgemeinen Geschäftsbedingungen“ angenommen.

---

SM and the SM logo are registered trademarks of SM Motorenteile GmbH / Asperg / Germany.

All items listed in this catalogue have been checked very carefully. Nevertheless, we are not liable for any mistake or for consequential damages and reserve us the right to make technical changes at any time.

The original part references and cross references listed in this catalogue are only for identification and don't say anything about the nature, the technical specifications etc.

The items listed in this catalogue will be delivered in our packing units. These you will find in our current price list.

As a general rule, orders are only accepted according to our common delivery terms.

---

SM et son logo sont des marques déposées de la société SM Motorenteile GmbH / Asperg / Allemagne.

Toutes les informations de ce catalogue ont été établies et contrôlées avec les plus grands soins. Nous ne nous portons pas garants des conséquences d'éventuelles erreurs et des dommages consécutifs et nous nous réservons le droit d'éventuelles modifications techniques à tout moment.

Les numéros de référence originaux et de comparaison indiqués dans ce catalogue ne servent que d'équivalence et ne révèlent rien sur les caractéristiques et spécifications techniques etc.

Les pièces de notre catalogue seront livrées selon nos unités de conditionnement mentionnées dans le tarif en vigueur.

Les commandes seront enregistrées impérativement selon nos conditions générales de vente.

---

SM y el logotipo de SM son marcas comerciales registradas de SM Motorenteile GmbH / Asperg / Alemania.

Toda la información depositada en este catálogo ha sido revisada con el mayor cuidado y control posible. Sin embargo, no nos hacemos responsables de cualquier error ni de daños consecuentes y nos reservamos el derecho de modificaciones técnicas a todo momento.

Las referencias originales y comparativas que figuran en este catálogo solo sirven para propósitos de comparación y/o identificación, no revelan nada sobre las características o especificaciones técnicas etc.

Las piezas que figuran en el catálogo son suministradas en nuestras unidades de embalaje, cuya referencia se encuentra en nuestra lista de precios.

En principio, los pedidos se registran solo de acuerdo con nuestras condiciones generales de venta.

**KREUZGELENKE**  
**UNIVERSAL JOINTS**  
**JOINT DE CARDAN**  
**CRUZETA DE CARDAN**





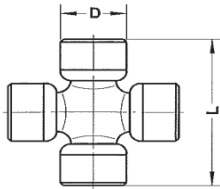

**SM Ref.: 392899**

**Cross Ref.:**

U 40



<b>D</b> 23,84	<b>L</b> 61,25	<b>F</b> -	<b>R</b> -	<b>S</b> -	<b>T</b> -	<b>lubricator</b> 1
<b>lubricator</b> -	<b>circlip</b> 4	<b>screws</b> -	<b>star washer</b> -	<b>lock washer</b> -	<b>plate securing</b> -	<b>sealing cap</b> -

**APPLICATION**

**OE Ref.:**

<b>LADA</b>		
-------------	--	--

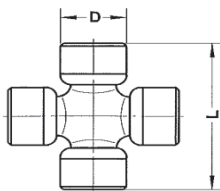

**SM Ref.: 39284**

**Cross Ref.:**

U728/4  
18725

for stake securing



<b>D</b> 24,06	<b>L</b> 74,90	<b>F</b> -	<b>R</b> -	<b>S</b> -	<b>T</b> -	<b>lubricator</b> 1
<b>lubricator</b> -	<b>circlip</b> -	<b>screws</b> -	<b>star washer</b> -	<b>lock washer</b> -	<b>plate securing</b> -	<b>sealing cap</b> -

**APPLICATION**

**OE Ref.:**

<b>MERCEDES - BENZ</b>		
Car	200 / D / E / TE 207 D - 209 D - 210 - 220 / D 230 / C / E / CE / TE / S / 4 / 6 240 D 250 / C / CE 260 SE - W126 280 / C / CE / E / S / SE / SEL / SLC 300 D / D 4 Matic / SEL / SE / SL / SD / SDL 307 D - 309 D - 310 350 SE / SEL / SL / SLC 380 SE / SEC / SL 420 SEC / SL / SE / SEL 450 SE / SEL / SL / SLC 500 SEC / SL / SE 560 SEC / SL / SEL	601 410 0231

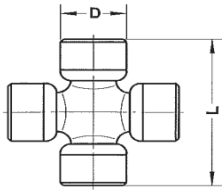

**SM Ref.: 39110**

**Cross Ref.:**

U110 5-4X  
 13872 5-94X  
 18110  
 20023



<b>D</b> 26,97	<b>L</b> 74,61	<b>F</b> -	<b>R</b> -	<b>S</b> -	<b>T</b> -	<b>lubricator</b> 3
<b>lubricator</b> single	<b>circlip</b> 4	<b>screws</b> -	<b>star washer</b> -	<b>lock washer</b> -	<b>plate securing</b> -	<b>sealing cap</b> -

<b>APPLICATION</b>		<b>OE Ref.:</b>
<b>ALFA - ROMEO</b>		9813973
<b>BEDFORD</b>		7190326
<b>BERLIET</b> Truck		943541019
<b>CITROEN</b>		110310120
<b>DODGE</b> Commer Walk Commer		KAD, KAH, KAV, KCH, KCV PA, PB
<b>FORD - GB</b>		105E-7039 213E-4635A 2400E-4635A 3010E-4635A 404E-4635A EDA-7039
<b>FERRARI</b> 330 365		GTC Coupe, GTS Spider propshaft
<b>FIAT</b> Car		1103 1400 - 1900 4552008 4556519 876045 882320 883236 967265
<b>MASERATI</b> All models		propshaft
<b>MATRA</b> Jet		5, 6
<b>RENAULT</b> Truck		90 B6 380 KE - 400 KE JK50 - JK60 - JK65 SG 1 - SG 2 - SG 3 - SG 4 9 43 541 019 9 43 541 019 50 00 243 236 50 00 243 236
<b>ROVER - LAND ROVER</b>		2000 - 2000 TC - 3500 TC OTHER MODELS 512544 243023 242521 243203 541858

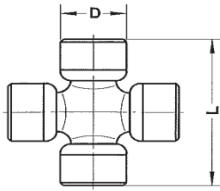

**SM Ref.: 39110**

**Cross Ref.:**

U110 5-4X  
 13872 5-94X  
 18110  
 20023



<b>D</b> 26,97	<b>L</b> 74,61	<b>F</b> -	<b>R</b> -	<b>S</b> -	<b>T</b> -	<b>lubricator</b> 3
<b>lubricator</b> single	<b>circlip</b> 4	<b>screws</b> -	<b>star washer</b> -	<b>lock washer</b> -	<b>plate securing</b> -	<b>sealing cap</b> -

**APPLICATION**

**OE Ref.:**

<b>SAVIEM</b>		
Truck & Van		50 00 243 236 23232051 9 81 397 300
<b>TALBOT FRANCE</b>		
160, 180	Automatic	front propshaft
<b>VOLVO</b>		
142	B20A, B20B, B20D, B20F (from chassis 393950)	rear propshaft
144	B20A, B20B, B20D, B20F (from chassis 393950)	rear propshaft
145	B20A, B20B, B20D, B20F (from chassis 210050)	rear propshaft
242		rear propshaft
244	B20A, B20F, B21A	rear propshaft
245	B20A, B20F, B21A	rear propshaft
740 / 760		
Truck	142B20 - 144B20 - 145B20 - 242B20 - 244B20	383472 38403

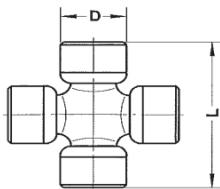

**SM Ref.: 39100**

**Cross Ref.:**

U100 5-12X / 5-13X  
 10101 / 18100 5-21X / 5-5X  
 20024 5-63X / 5-6X  
 5-113X / 5-11X 5-71X  
 5-120X / 5-121X



<b>D</b> 26,97	<b>L</b> 81,75	<b>F</b> -	<b>R</b> -	<b>S</b> -	<b>T</b> -	<b>lubricator</b> 3
<b>lubricator</b> single	<b>circlip</b> 4	<b>screws</b> -	<b>star washer</b> -	<b>lock washer</b> -	<b>plate securing</b> -	<b>sealing cap</b> -

**APPLICATION**

**OE Ref.:**

<b>ALFA ROMEO</b>		
F20		
<b>BEDFORD</b>		
		8845370
<b>BUICK</b>		
Appollo, Seabird Skyhawk, Skylark		
<b>JEEP</b>		
Most models	60 - 78	
<b>MACK</b>		

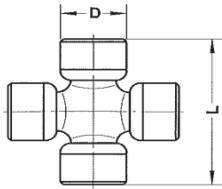

**SM Ref.: 39100**

**Cross Ref.:**

U100 5-12X / 5-13X  
 10101 /18100 5-21X / 5-5X  
 20024 5-63X / 5-6X  
 5-113X / 5-11X 5-71X  
 5-120X / 5-121X



<b>D</b> 26,97	<b>L</b> 81,75	<b>F</b> -	<b>R</b> -	<b>S</b> -	<b>T</b> -	<b>lubricator</b> 3
<b>lubricator</b> single	<b>circlip</b> 4	<b>screws</b> -	<b>star washer</b> -	<b>lock washer</b> -	<b>plate securing</b> -	<b>sealing cap</b> -

**APPLICATION**

**OE Ref.:**

<b>MITSUBISHI</b>		
Debonea	A 30	J-906926/9 JA-7042 K5-21X MJ-906929
<b>PONTIAC</b>		
Firebird	70 - 74	
Phoenix	78 - ON	
Sunbird	76 - 80	
Ventura	71 - 76	
<b>ROVER - LAND ROVER</b>		
	OTHER MODELS	504439 515723 542544 601557
<b>VOLVO</b>		
142	B20E	
144	B20E	
145	B20E	
164		
264 , 265		

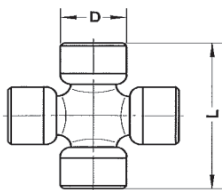

**SM Ref.: 39178**

**Cross Ref.:**

U178  
18178

for stake securing



<b>D</b> 27,00	<b>L</b> 80,00	<b>F</b> -	<b>R</b> -	<b>S</b> -	<b>T</b> -	<b>lubricator</b> 1
<b>lubricator</b> -	<b>circlip</b> -	<b>screws</b> -	<b>star washer</b> -	<b>lock washer</b> -	<b>plate securing</b> -	<b>sealing cap</b> -

**APPLICATION**

**OE Ref.:**

<b>VOLKSWAGEN</b>		
	LT	

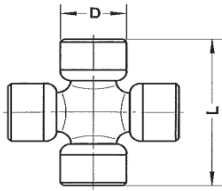

**SM Ref.: 39220**

**Cross Ref.:**

U220 5-178X / 5-18X  
 18220 5-480X / 5-617X  
 20054 / 20140 5-627X / 5-78X  
 20190 / 20337 5-7X / 5-9X  
 5-143X / 5174X

for stake securing



<b>D</b> 30,15	<b>L</b> 92,03	<b>F</b> -	<b>R</b> -	<b>S</b> -	<b>T</b> -	<b>lubricator</b> 3
<b>lubricator</b> single	<b>circlip</b> 4	<b>screws</b> -	<b>star washer</b> -	<b>lock washer</b> -	<b>plate securing</b> -	<b>sealing cap</b> -

**APPLICATION**

**OE Ref.:**

<b>DENNIS</b>		693864
<b>DODGE</b> Bantam Commer Walk Van	FB KAB, KAL, KCB, KCL	with 4.5" round
<b>FERRARI</b> 330	GTC Coupe, GTS Spider	rear halfshaft
<b>FORD - GB</b>		01T-7039
<b>MACK</b>		201SJ-11 201SJ-26
<b>MASERATI</b> All models		rear halfshaft
<b>PONTIAC</b> Bonneville Catalina Firebird  Grand Prix Parisienne	83 - ON 83 - ON 82 - ON  83 - ON 83 - ON	with external circlip joints

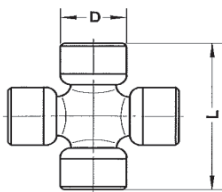

**SM Ref.: 39325**

**Cross Ref.:**

U325  
17173

for stake securing



<b>D</b> 31,00	<b>L</b> 88,20	<b>F</b> -	<b>R</b> -	<b>S</b> -	<b>T</b> -	<b>lubricator</b> 4
<b>lubricator</b> single	<b>circlip</b> -	<b>screws</b> -	<b>star washer</b> -	<b>lock washer</b> -	<b>plate securing</b> -	<b>sealing cap</b> -

**APPLICATION**

**OE Ref.:**

<b>MERCEDES - BENZ</b>		
	G - Class	

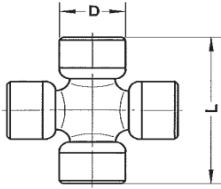

SM Ref.: 39743

Cross Ref.:

U743



D	L	F	R	S	T	lubricator
35,00	96,80	-	-	-	-	2
lubricator	circlip	screws	star washer	lock washer	plate securing	sealing cap
single	4	-	-	-	-	-

APPLICATION

OE Ref.:

DAF		
Truck	F500 - F700 - F800 - F900 - F1100 - FL300 - FAV - 1800 DT (4x4) FA - FM - FT1600 DF FA - FT1400 DD - FM1600 - FA1600 DF - FA1600 DTD	542635 542635 542635
MERCEDES - BENZ		030 410 0431 030 410 1831
STEYR	Various trucks	292420713

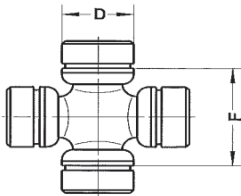

SM Ref.: 39730

Cross Ref.:

U730

18730

20417

5-1506X



D	L	F	R	S	T	lubricator
38,00	-	56,5	-	-	-	2
lubricator	circlip	screws	star washer	lock washer	plate securing	sealing cap
single	4	-	-	-	-	-

APPLICATION

OE Ref.:

MERCEDES - BENZ		
Truck	302 (all models) 309 D / B - 313 - 382 - 386 - 389 323 - 710 L / LA / LAF / LAK / LAS / LF / LK 328 - 911 L / LA / LAF / LAK / LAS / LF / LK / LKO / LS / LAKO 408 DG / L - 508 DG / L / LF / LK / LKO 608 D / L / LK / LP / LPK / LPKF / LPKO / LPL 808 - 809 LP / LPK / LPKF / LPL / LPO 810 - 811 - 813 LP / LPF / LPK / LPKO / LPS 911 B / L / LA / LAF / LAK / LAKO / LAO / LAS 913 LP / LPK / LPL / LPS 1013 A / AK / K / KO / LP / LPF / LPKO / LPS 1017 A / AF / AS / F / K / KO / LS 1113 B / L / LA / LAF / LAK / LAKO / LAS / LPK 1213 A / AK / AKO / AS / K / KU / LP / LPK / LPKO 1216 - 1317 - 1319 LP / LPK / LPKO / LPS 1217 - 1219 - 1313 - 1413 A / AF / L / LA / LAK 1417 - 1418 - 1419 - 1420 A / AK / L / LK / F 1513 L / LA / LAK / LAKO / LK / LKO / LP / LPS 1813 - 1817 - 1819 - 1919 AK / K / S	385 410 0231 385 410 0231 302 410 0031 302 410 0031 385 410 0231 312 411 1231 310 410 0031 312 411 1331 322 411 0031 322 411 0131

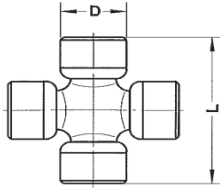

**SM Ref.: 39744**

**Cross Ref.:**

U744  
HS236



<b>D</b> 38,00	<b>L</b> 105,80	<b>F</b> -	<b>R</b> -	<b>S</b> -	<b>T</b> -	<b>lubricator</b> 2
<b>lubricator</b> single	<b>circlip</b> 4	<b>screws</b> -	<b>star washer</b> -	<b>lock washer</b> -	<b>plate securing</b> -	<b>sealing cap</b> -

**APPLICATION**

**OE Ref.:**

<b>DAF</b>		
Truck	FA - FM - FT - FAR - FAS - FAT - 2000 - 2005 FAV - 1800DT (4x4)	314851/314151 607339
<b>Kaessbohrer</b>		
Bus	Setra S80	
<b>Magirus / Iveco</b>		
Truck	80 D6FL - 7FL - 7FK - 7K - 8FL - 90D7 - DL7 110 D913F - 120 D913F - 11FL - 12K - 13FL - 12AK 126 D11FL - FS - 11K - 11L - 12AK (4x4) - 11AK 135 D11FK - FL - FS - 12K - 12AK (4X4) - AL 150 D13FS - 13FL - 13K - 13AK - 21AK (6x6) 156 D14AK	1275291/ 8751.560384 1275291/ 8751.565553 1275291 1275291 1275291 1275291
<b>MAN</b>		
Truck	415 - 515 - 635 - 750 - 5126 - 6115 - 6126 - 7126 - 7135 8126 - 1856 - 10126 - 10136 - 11136 - 13168	81.39200.6005 81.39200.6005
<b>Saviem / UTB</b>		
Truck		5000590892

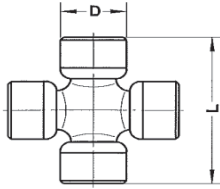

**SM Ref.: 39350**

**Cross Ref.:**

U350  
18350



<b>D</b> 39,63	<b>L</b> 115,81	<b>F</b> -	<b>R</b> -	<b>S</b> -	<b>T</b> -	<b>lubricator</b> 3
<b>lubricator</b> single	<b>circlip</b> 4	<b>screws</b> -	<b>star washer</b> -	<b>lock washer</b> -	<b>plate securing</b> -	<b>sealing cap</b> -

**APPLICATION**

**OE Ref.:**

<b>ALFA ROMEO</b>		
Autocano	1 AS	01735-25704
<b>BEDFORD</b>		
Truck	CFJ - CFJNL - C001 - COQ2 - C003 - MN3 - TK/EFM2 - EFM3 - EFN - EFN3 - EFRA - EFR3 - EFR4 - EFR6 - FJM2 - EJM3 - ENJ3 - EJRA - EJR1 - EJR3 - EJR4 - EJR6 - EJQ8 - EPRA - EPR1 - ERT2 - ERT3 - ERT4 - ERT6 - ERT8W - EPR3 - EPR4 - EPR6 - EPR7 - EPR8 - ERT2 - ERT3 - ERT4 - ERT6	7088368  7088370 7178684 91021384
<b>BERLIET</b>		
Truck		9 43 541 500 3400021 3400040
<b>CITROEN</b>		
Truck & Van	T45, T46, T55 600, 700, 800, 850	603710810
<b>DAF</b>		
Truck	FA - FT1200DA - T1300DA - T1600DF - A1600DD (4x4)	316340
<b>DENNIS</b>		
Most Trucks	59 - 82	686704
<b>FIAT / IVECO</b>		
Bus	314.3	9105823
	314.3	9932700
Truck	100.13 - 109.14 - 110NC - 110.14 - 110NR - 110NT	4679190
	115.14 - 115.17 - 120.13 - 120.14	4679190
	130NC - 130NR - 130NT - 130M.14 - 135.14 - 135.17 - 140.14 - 150.14	4679190
	175.17	9105823
	180NT / NTS	9105823
	300PC / PT	4679190
	300PC / PT	8120185
	300PC / PT	9932700
	65 PC - 75 PC - 70.13 - 79.14 80NC - 80.13	4679796
	65 PC - 75 PC - 70.13 - 79.14 80NC - 80.13	4679190
	65 PC - 75 PC - 70.13 - 79.14 80NC - 80.13	9105823
	691T	9105823
	697N	4679190
	90 M9.0 - 90NC - 90 PC - 90.13 - A.90.13 - A90.14 - 95.14	4679190
		4641105
		0467 9120
		0598 5281
		0993 2700





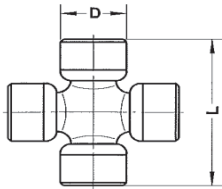

**SM Ref.: 39350**

**Cross Ref.:**

U350  
18350



<b>D</b> 39,63	<b>L</b> 115,81	<b>F</b> -	<b>R</b> -	<b>S</b> -	<b>T</b> -	<b>lubricator</b> 3
<b>lubricator</b> single	<b>circlip</b> 4	<b>screws</b> -	<b>star washer</b> -	<b>lock washer</b> -	<b>plate securing</b> -	<b>sealing cap</b> -

**APPLICATION**

**OE Ref.:**

<b>SAVIEM</b>		
Truck & Van		50 00 242 492 77 01 005 432 8 70 550 300
<b>SCANIA</b>		
Truck	L 36 - 50	750610 47804 77187
<b>SEDDON ATKINSON</b>		
	200 Series	
<b>VOLVO</b>		
Truck	F84 - F85 - N84 - 854 L420 - L425 - L430 - L435 L465 - L475 - L485 F609 - F61 0 - F61 1 - F613 - F614 - TF614	36590 6852612 6852612 6621656 6876177 83453

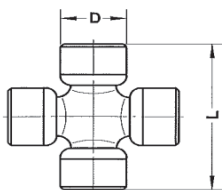

**SM Ref.: 39090**

**Cross Ref.:**

090X



<b>D</b> 41,30	<b>L</b> 126,00	<b>F</b> -	<b>R</b> -	<b>S</b> -	<b>T</b> -	<b>lubricator</b> 2
<b>lubricator</b> double	<b>circlip</b> 4	<b>screws</b> -	<b>star washer</b> -	<b>lock washer</b> -	<b>plate securing</b> -	<b>sealing cap</b> -

**APPLICATION**

**OE Ref.:**

<b>MERCEDES - BENZ</b>		

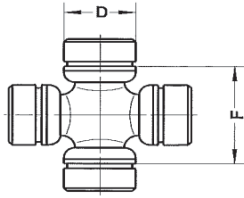

**SM Ref.: 39747**

**Cross Ref.:**

U747  
10059



<b>D</b> 42,00	<b>L</b> -	<b>F</b> 66,4	<b>R</b> -	<b>S</b> -	<b>T</b> -	<b>lubricator</b> 2
<b>lubricator</b> single	<b>circlip</b> 4	<b>screws</b> -	<b>star washer</b> -	<b>lock washer</b> -	<b>plate securing</b> -	<b>sealing cap</b> -

**APPLICATION**

**OE Ref.:**

<b>MERCEDES - BENZ</b>		
Truck	302.213 / 218 / 219 / 233 / 238 / 243 / 248 / 283 / 288 / 293 / 297 317.201 / 202 / 203 / 206 / 216 / 221 / 226 1017 A / AF / AS / F / K / KO / LS 1217 - 1219 - 1313 - 1413 A / AF / L / LA / LAK 1417 - 1418 - 1419 - 1420 A / AK / L / LK / F 1513 L / LA / LAK / LAKO / LK / LKO / LP / LPS 1517 - 1519 L / LA / LAK / LAS / LK / LP / LPK / LPS 1613 - 1613 K - 1619 A / AK / K / KO / L / LPKO / S 1813 - 1817 - 1819 - 1919 AK / K / S 2024 - 2026 - 2032 - 2219 LPS / S / LS / K / KO / L / LP / LPK	385 410 0131 385 410 0131 385 410 0131 385 410 0131 385 410 0131 385 410 0131 385 410 0131 385 410 0131 385 410 0131 385 410 0131 317 410 0131 337 410 0031 337 410 0531 354 410 0131

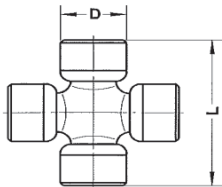

**SM Ref.: 39380**

**Cross Ref.:**

U380  
18380



<b>D</b> 44,00	<b>L</b> 126,00	<b>F</b> -	<b>R</b> -	<b>S</b> -	<b>T</b> -	<b>lubricator</b> 2
<b>lubricator</b> double	<b>circlip</b> -	<b>screws</b> 12 x M6	<b>star washer</b> 4	<b>lock washer</b> -	<b>plate securing</b> 4 x 3 holes	<b>sealing cap</b> -

**APPLICATION**

**OE Ref.:**

<b>VOLVO</b>		
Truck	F7 - N7 - TN7 - TF7 (6x4) F86 - N86 - F87 - F89 - FB86 - G89 - NB86 F88 - FB88 - N88 - NB88 - F89 - G89 (6x4 - 6x6)	232458 231626 231626 7231265

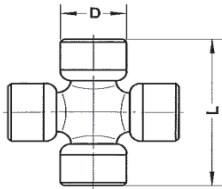

**SM Ref.: 39384**

**Cross Ref.:**

U384  
10062



<b>D</b> 44,00	<b>L</b> 149,00	<b>F</b> -	<b>R</b> -	<b>S</b> -	<b>T</b> -	<b>lubricator</b> 3
<b>lubricator</b> single	<b>circlip</b> 4	<b>screws</b> -	<b>star washer</b> -	<b>lock washer</b> -	<b>plate securing</b> -	<b>sealing cap</b> -

**APPLICATION**

**OE Ref.:**

<b>SCANIA</b>		
Truck	L - LB 140 - 141 P (4x2) L - BS 140 (6x2) L - LB 140 - 141 P (4x2) L - BS 140 (6x2) L - LB 85 - 86 - 110 (4x2) - 111 (4x2) - L 86P - PA LBT 110 - 111 - 140 - 141 P (6x4) - T60 - T70 LS - LBS 85 - 86P - 110(4x2) - 111 (6x2) T60 - TA60 - T62	750612 297563 178258 750612 550612

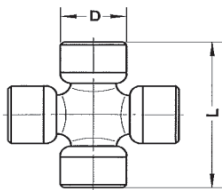

**SM Ref.: 39753**

**Cross Ref.:**

U932  
19394  
20296  
5-1519X



<b>D</b> 45,00	<b>L</b> 120,40	<b>F</b> -	<b>R</b> -	<b>S</b> -	<b>T</b> -	<b>lubricator</b> 2
<b>lubricator</b> single	<b>circlip</b> 4	<b>screws</b> -	<b>star washer</b> -	<b>lock washer</b> -	<b>plate securing</b> -	<b>sealing cap</b> -

**APPLICATION**

**OE Ref.:**

<b>MERCEDES - BENZ</b>		
Truck	1517 - 1519 L / LA / LAK / LAS / LK / LP / LPK / LPS 1813 - 1817 - 1819 - 1919 AK / K / S 1921 - 1924 - 1926 L / LK / LS / LAK / LAS / LK / LS 2024 - 2026 - 2032 - 2219 LPS / S / LS / K / KO / L / LP / LPK 2220 - 2223 LP - 2224 B / K / LP / LPB / LPK / LPS / S 2226 - 2228 - 2232 - 2233 L / LP / LPB / LPK / LS 2448 - 2624 L / LA / LAK - 2626 - 2628 A / AB / AK / AS	304 410 0031 304 410 0031 304 410 0031 304 410 0031 304 410 0031 304 410 0031 304 410 0031 304 410 0031 317 410 0031

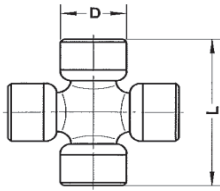

**SM Ref.: 39400**

**Cross Ref.:**

U400 5-116X  
 18400 5-16X  
 20104 5-279-2X  
 20134 5-279X



<b>D</b> 47,62	<b>L</b> 134,82	<b>F</b> -	<b>R</b> -	<b>S</b> -	<b>T</b> -	<b>lubricator</b> 3
<b>lubricator</b> single	<b>circlip</b> -	<b>screws</b> 8 x 5/16"	<b>star washer</b> -	<b>lock washer</b> 4	<b>plate securing</b> 4 x 2 holes	<b>sealing cap</b> -

<b>APPLICATION</b>		<b>OE Ref.:</b>
<b>ALFA ROMEO</b>		
Autocano	1 AS	01735-25704
<b>BEDFORD</b>		
Truck	KM/ERVI - ERV2 - ERV3 - ERV5 - ERV6 - ERV7 - ERV8 - ERV9 TK/ERT8W - HRX	7206809
<b>BERLIET</b>		
Truck		943541600
<b>DENNIS</b>		
Most Single	-83	1305151
<b>FIAT / IVECO</b>		
Bus	306 370.20 421A / AL 421A / 421AL 421AL	9981618 9981618 9981618 8190503 9981618
Truck	130 NR20 - 130 NT20 - 140.20 150NC17 / 20 - 150NT20 - 150 - 150.16A - 150.17 159.17 - 159NC17 / 20 - 159.20 - 159.20R - 159NR20 160.16A / AR 168M.14 / 16 175.24	4656653 4686738 9981618 8190503 9981618 8190503 4699481
<b>FORD (GB) - (D)</b>		
Transit	D700 Turbo Diesel D800 / Turbo / Turbo Diesel D900 - D1211.1311 - 1314 - DT1400 - 1414 - 1614 - 1618	2002E4635A 2002E4635A
<b>LEYLAND</b>		
Beaver	(6x4)	
Chieftain	CH4012T - 4013L - N - T - XL (all models)	
Clydesdale	ECD4014L - N - T - 4114 L - N - T (all models)	
Comet	SWB (4x2) - LWB (6x4) - Mastiff MS1600	
Eland	EL4014L - N - T (all models)	
Lynx	(4x2)	
Mammoth	(all models)	
Mammoth	G6RAW - TG6RB - 246RAB - 248RAD	
Marshall	2TGM6RT (all models)	
Mercury	TGM4R - G2R - 3TGM/1 - 2 - 3 - 4	
Reiver	ERE4021 L - N/4021 T - Y (all models) TFA/B81 - TM300	
<b>MACK</b>		
Truck	B61 S - SX - F785ST (6x4) - N R 14 - R607S - SA - SX - R609S	201SJ-25 201SJ-14 2104-5279X

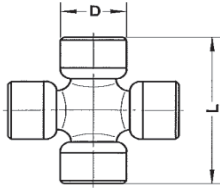

**SM Ref.: 39400**

**Cross Ref.:**

U400 5-116X  
 18400 5-16X  
 20104 5-279-2X  
 20134 5-279X



<b>D</b> 47,62	<b>L</b> 134,82	<b>F</b> -	<b>R</b> -	<b>S</b> -	<b>T</b> -	<b>lubricator</b> 3
<b>lubricator</b> single	<b>circlip</b> -	<b>screws</b> 8 x 5/16"	<b>star washer</b> -	<b>lock washer</b> 4	<b>plate securing</b> 4 x 2 holes	<b>sealing cap</b> -

**APPLICATION**

**OE Ref.:**

<b>RVI</b>		
Truck	150 BII / B13R	9 43 541 600
	150 TB19 / TB20 / TB21	9 43 541 600
	C 210.19 / T	9 43 541 600
	G 170.15 / 16 / 16D	9 43 541 600
	G 210 - G 230	9 43 541 600
	GB 131 - GB 231	9 43 541 600
	GBH 260 - GBH 280 (6x6)	9 43 541 600
	GBO 15M3(6x4)	9 43 541 600
	GBU 15	9 43 541 600
	GC 190 / 190/2 / 191 / 230 / 231	9 43 541 600
	GCK 8AR / 160A / 160B	9 43 541 600
	GF 190 / 190/2 / 191 / 231	9 43 541 600
	GLC 8M2 / 8M3	9 43 541 600
	GLM 10(6x4)	9 43 541 600
	GLM 10(6x4)	9 43 541 999
	GLR 8M3 / 8R3 / 160 / 160A / 160B / 160MC	9 43 541 600
	GLR 190 / 230	9 43 541 600
	GR 190 / 190/2 / 191 / 230 / 231 / 255	9 43 541 600
	GRH 230 (6x4) - GRH 235 (6x4)	9 43 541 600
	HB 15 / 17 / 19 / 26/T	50 00 559 360
	HF 15 / 17 / 19T / 26T	50 00 559 360
	HF 26V (6x4) / 26VR (6x4)	9 43 541 600
	HF 26V (6x4) / 26VR (6x4)	50 00 559 360
	HM 15 / 17 / 19 / 26	50 00 559 360
	HN 19 / 26	50 00 559 360
	JP 13A	50 00 599 360
	JR 19 / A / B	50 00 599 360
	JR 21 / A / B / C	50 00 599 360
	JX 21 A / B / C	50 00 599 360
	L 64.8M3	9 43 541 600
	PG 3064 (4x4) / 3066	9 43 541 500
	PGC 191 -PGC 231	9 43 541 600
	PH 3L620 / 3L635 / 4 / 8 / 85 / 100	9 43 541 600
	PHL 8	9 43 541 600
	PHN 10 - PM 4	9 43 541 600
	PM 5/2	9 43 541 600
	SM 10 / 12 / 170 / 21180	77 01 200 237
	TAK 8 / 160 / 205A / 205B / 205C	9 43 541 600
	TB 191 / 231	9 43 541 600
	TBH 260 / 280 (6x6)	9 43 541 600
	TB0 15M3 (6x4)	9 43 541 600
	TF 230 / 231 / 231 D	9 43 541 600
	TLM 15M3	9 43 541 600
	TP 170	9 43 541 600
	TR 255	9 43 541 600
	TRH 350 / 350PC / 350TS	9 43 541 600
<b>SAVIEM</b>		23232057 77 01 002 247

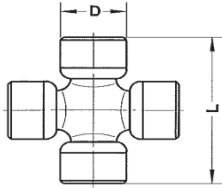

**SM Ref.: 39400**

**Cross Ref.:**

U400 5-116X  
 18400 5-16X  
 20104 5-279-2X  
 20134 5-279X



<b>D</b> 47,62	<b>L</b> 134,82	<b>F</b> -	<b>R</b> -	<b>S</b> -	<b>T</b> -	<b>lubricator</b> 3
<b>lubricator</b> single	<b>circlip</b> -	<b>screws</b> 8 x 5/16"	<b>star washer</b> -	<b>lock washer</b> 4	<b>plate securing</b> 4 x 2 holes	<b>sealing cap</b> -

**APPLICATION**

**OE Ref.:**

<b>SCANIA</b>		78060
<b>VOLVO</b> Truck	N7 - TN7 FB86 - F86 - F87 - F88 - N86 - N88 - NB86 G89 (4x2) - G89 (6x4) - G89 (6x6)	46240 46240 46240 6621920

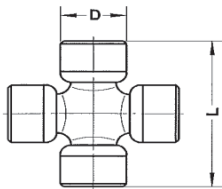

**SM Ref.: 39429**

**Cross Ref.:**

U429  
 15192  
 20347  
 5-438X  
 5-674X



<b>D</b> 47,62	<b>L</b> 134,82	<b>F</b> -	<b>R</b> -	<b>S</b> -	<b>T</b> -	<b>lubricator</b> 3
<b>lubricator</b> 2 x single	<b>circlip</b> -	<b>screws</b> 4 x 5/16"	<b>star washer</b> -	<b>lock washer</b> 2	<b>plate securing</b> -	<b>sealing cap</b> -

**APPLICATION**

**OE Ref.:**

--	--	--

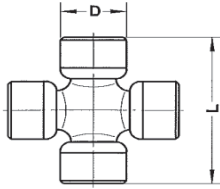

**SM Ref.: 39767**

**Cross Ref.:**

U767  
14157



<b>D</b> 48,00	<b>L</b> 116,50	<b>F</b> -	<b>R</b> -	<b>S</b> -	<b>T</b> -	<b>lubricator</b> 2
<b>lubricator</b> single	<b>circlip</b> 4	<b>screws</b> -	<b>star washer</b> -	<b>lock washer</b> -	<b>plate securing</b> -	<b>sealing cap</b> -

<b>APPLICATION</b>		<b>OE Ref.:</b>
<b>DAF</b>		
Truck	F2100 - F2105 F2300 - 2305 (4x2) - FA/FT 2300 - FA/FT 2800 F2300 - 2305 (6x4) - FA/FT 2300 - FA/FT 2800 FA - FAS - FAT2200 - 2205DHB FA - FM - FT - FAR - FAS - FAT - 2000 - 2005 FAT - FTT2800 - 2805DKA - DKT - DKTD (6x4) FAT - FTT2800 - 2805DKS (6x4)	507539 507539 507539 507539 507539 507539 507539 609866
<b>FIAT / IVECO</b>		
Bus	470 - 570 - 670 470 - 570 - 670 470 - 570 - 670 470 - 570 - 670	93159304 2981719 93159311 93159313
Truck	120.25AN 120.25AN 190.20N - 190PAC20 - 190.26H - 190.30H - 190.35H 190.20N - 190PAC20 - 190.26H - 190.30H - 190.35H 190.26H - 190.26 HW - 190.26N - 190.30H - 190.35H 260.25AHW / AN 260.26H / N / HW 260.32AH / AHW 260.35H / HT / HW 330.25AN - 330.26H - 330.30H - 330.32AN - 330.35H - 330.35HT 330.35HW 330.36AH / AHT 330.36AH / AHT	42484713 2981719 2980490 42484713 42484713 93159311 93159311 2980490 2981719 93159304 93159313 2981719 2980490
<b>MAN</b>		
Truck	14168 F 14192 F / FK / FL / FS 12240 FAEG 15168 F / FK / FL / FS 16168 HA - / HAK 16192 HA	81.39200.6011 81.39200.6011 81.39200.6011 81.39200.6011 81.39200.6011 81.39200.6011
<b>RVI</b>		
Truck	HB 15 - HB 17 - HB 19 - HB 26 - HB 26T - HF 15 - HF 17 - HF 19T HM 15 - HM 17 - HM 19 - HM 26	50 00 588 218 50 00 588 218
<b>SAVIEM</b>		
Truck & Van		50 00 588 218
<b>STEYR</b>		
Various trucks		99000310708 99100310701



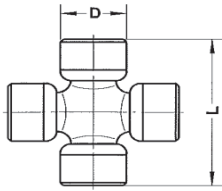

**SM Ref.: 39765**

**Cross Ref.:**

U765  
13598



<b>D</b> 48,00	<b>L</b> 126,00	<b>F</b> -	<b>R</b> -	<b>S</b> -	<b>T</b> -	<b>lubricator</b> 2
<b>lubricator</b> single	<b>circlip</b> 4	<b>screws</b> -	<b>star washer</b> -	<b>lock washer</b> -	<b>plate securing</b> -	<b>sealing cap</b> -

**APPLICATION**

**OE Ref.:**

<b>FIAT / IVECO</b>		
Truck	190.26H - 190.35H 260.26H - 260.35H 330.26H	42485180 42485180 42485180
<b>MERCEDES - BENZ</b>		
Truck	303 (all models) 303 (all models) 305G.307 / 001 / 005 / 051 / 055 1017A / AF / AS / F / K / KO / LS 1217 - 1219 - 1313 - 1413 A / AF / L / LA / LAK 1417 - 1418 - 1419 - 1420 A / AK / L / LF / F 1613 - 1613 K - 1619 A / AK / K / KO / L / LPKO / S 1813 - 1817 - 1819 - 1919 AK / K / S 1928 - 1929 - 1932 - 1933 A / AK / AS / K / LP / LPS / S 2024 - 2026 - 2032 - 2219 LPS / S / LS / K / KO / L / LP / LPK 2220 - 2223 LP - 2224 B / K / LP / LPB / LPK / LPS / S 2448 - 2624 L / LAK - 2626 - 2628 A / AB / AK / AS 2629 - 2632 - 2635 - 2638 A / AK / AS / S	381 410 0231 385 410 0531 385 410 0531 385 410 0531 385 410 0531 385 410 0531 381 410 0231 385 410 0531 385 410 0531 381 410 0231 385 410 0531 387 410 0131 387 410 0131 360 410 0231

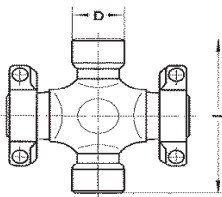

**SM Ref.: 39948**

**Cross Ref.:**

U950  
18244  
10054



<b>D</b> 48,00	<b>L</b> 161,00	<b>F</b> -	<b>R</b> -	<b>S</b> -	<b>T</b> -	<b>lubricator</b> 2
<b>lubricator</b> single	<b>circlip</b> 2	<b>screws</b> -	<b>star washer</b> -	<b>lock washer</b> -	<b>plate securing</b> -	<b>sealing cap</b> -

**APPLICATION**

**OE Ref.:**

<b>SCANIA</b>		
Truck	LBT141 (last model) - T61 LBT141 (new model) - P40 P40, PF40 T61, TA61	294383 337059 337059 365901

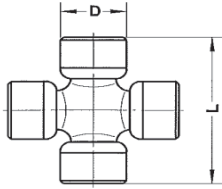

**SM Ref.: 39958**

**Cross Ref.:**

U958      5-281-4X  
 13840      5-281X  
 20132  
 20137



<b>D</b> 49,20	<b>L</b> 191,72	<b>F</b> -	<b>R</b> -	<b>S</b> -	<b>T</b> -	<b>lubricator</b> 3
<b>lubricator</b> 2 x single	<b>circlip</b> -	<b>screws</b> 8 x 3/8"	<b>star washer</b> -	<b>lock washer</b> 4	<b>plate securing</b> -	<b>sealing cap</b> -

**APPLICATION**

**OE Ref.:**

<b>SEDDON ATKINSON</b>	301 Series 401 Series	
------------------------	--------------------------	--

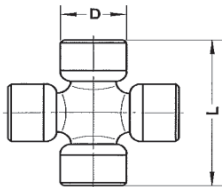

**SM Ref.: 39510**

**Cross Ref.:**

5-510XS



<b>D</b> 49,20	<b>L</b> 191,90/194,1	<b>F</b> -	<b>R</b> -	<b>S</b> -	<b>T</b> -	<b>lubricator</b> 3
<b>lubricator</b> 2 x single	<b>circlip</b> -	<b>screws</b> 4 x 24x16	<b>star washer</b> -	<b>lock washer</b> 2	<b>plate securing</b> -	<b>sealing cap</b> -

**APPLICATION**

**OE Ref.:**

--	--	--

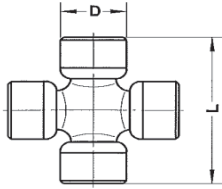

**SM Ref.: 39381**

**Cross Ref.:**

U381  
10076



<b>D</b> 50,00	<b>L</b> 152,60	<b>F</b> -	<b>R</b> -	<b>S</b> -	<b>T</b> -	<b>lubricator</b> 2
<b>lubricator</b> single	<b>circlip</b> -	<b>screws</b> 12 x M8	<b>star washer</b> 4	<b>lock washer</b> -	<b>plate securing</b> 4 x 3 holes	<b>sealing cap</b> -

**APPLICATION**

**OE Ref.:**

<b>SCANIA</b>		
Truck	L 76 - LB 76 - LS 76 - L 66 - L 75 - LS 75	550613
<b>VOLVO</b>		
		1651032 231519 232459

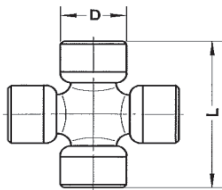

**SM Ref.: 39388**

**Cross Ref.:**

U388  
10061



<b>D</b> 50,00	<b>L</b> 164,00	<b>F</b> -	<b>R</b> -	<b>S</b> -	<b>T</b> -	<b>lubricator</b> 3
<b>lubricator</b> single	<b>circlip</b> 4	<b>screws</b> -	<b>star washer</b> -	<b>lock washer</b> -	<b>plate securing</b> -	<b>sealing cap</b> -

**APPLICATION**

**OE Ref.:**

<b>SCANIA</b>		
Truck	L - LB 140 - 141 P (4x2) L - BS 140 (6x2) LS - 140 (6x4) LT 110 - 111 P - 145 - 146 (6x4) T70, TA70	264044 207563



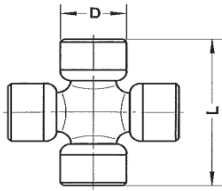

**SM Ref.: 39756**

**Cross Ref.:**

U756  
12840



<b>D</b> 52,00	<b>L</b> 133,00	<b>F</b> -	<b>R</b> -	<b>S</b> -	<b>T</b> -	<b>lubricator</b> 2
<b>lubricator</b> single	<b>circlip</b> 4	<b>screws</b> -	<b>star washer</b> -	<b>lock washer</b> -	<b>plate securing</b> -	<b>sealing cap</b> -

**APPLICATION**

**OE Ref.:**

<b>MAN</b>		
Truck	30320 DF / DFK / DFS 30321 VF 32281 DFA / DH 32240 DFA (6x6) / DHA 32320 DFAK / DFAS 40365 A / DF 40400 A / DF / DSA / OEAF / OEAS	81.39200.6016 81.39200.6016 81.39200.6016 81.39200.6016 81.39200.6016 81.39200.6016 81.39200.6016
<b>MERCEDES - BENZ</b>		
Truck	303.600 / 109 / 110 / 111 1117 K / L - 1120 AF / L 1424 F / K / LP / LS / LPS / S 1620 / L 1621 - 1624 L / LK / LAK / LS / LAS / LPK / LPS 1921 - 1924 - 1926 L / LK / LS / LAK / LAS 1928 - 1929 - 1932 - 1933 A / AK / AS / K / LP / LPS / S 1935 - 1936 - 1938 - 1944 AS / AK / LAS / LS 2024 - 2026 - 2032 - 2219 LPS / S / LS / K / KO / L / LP / LPK 2220 - 2223 LP - 2224 B / K / LP / LPB / LPK / LPS / S 2226 - 2228 - 2232 - 2233 L / LP / LPB / LPK / LS 2629 - 2632 - 2635 - 2638 A / AK / AS / S 2719 C / 2200 - 619011 / 012 / 014 3236 A / A (6x6) 3250 AF / A / A (6x6) 3535 K 4850 A (8x8) / 625057	335 410 0031 335 410 0031 335 410 0031 335 410 0031 335 410 0031 335 410 0031 335 410 0031 335 410 0031 335 410 0031 335 410 0031 335 410 0031 335 410 0031 335 410 0031 335 410 0031 335 410 0031 335 410 0031 335 410 0031 335 410 0031 335 410 0031 385 410 0531
<b>NEOPLAN</b>		
Couch		
<b>RVI</b>		
Truck	GBH 260 - GBH 280 (6x6) PR 360 PR 360 PS 30 - PS 30T PS 30 - PS 30T R 360 (6x4) R 360PR (6x4) R 360TR (6x4) TBH 260 - TBH 280 (6x6) TR 251	50 00 242 009 50 00 242 009 3397100 50 00 242 009 3397100 50 00 242 009 50 00 242 009 50 00 242 009 50 00 242 009 50 00 242 009
<b>SAVIEM</b>		
Truck & Van		50 00 242 009
<b>STEYR</b>		
Various trucks		99014310703

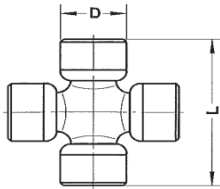

**SM Ref.: 39909**

**Cross Ref.:**

U909  
17033



<b>D</b> 52,00	<b>L</b> 147,20	<b>F</b> -	<b>R</b> -	<b>S</b> -	<b>T</b> -	<b>lubricator</b> 2
<b>lubricator</b> double	<b>circlip</b> 4	<b>screws</b> -	<b>star washer</b> -	<b>lock washer</b> -	<b>plate securing</b> -	<b>sealing cap</b> -

**APPLICATION**

**OE Ref.:**

<b>DAF</b>		
Truck	F75 (6x4, 8x4) , 38-40t FAT75, ZF9S109, ZF16S109 F85 (4x2, 6x2), 44-50t F95 (4x2, 6x2), 50-52t, Engine WS268 1500 FAS95 lowdeck, Engine WS268 FTR95, Engine WS268 FAR95, Engine WS268 FAR95, Engine WS295, TS 126012 FA85, FT85, FAS85, FTG85, FAG85, FAR85	
<b>FIAT / IVECO</b>		
Eurocargo	179E24 - 179E27 - 179E30 390E34 Eurocargo	93163090 93163090 93163090
<b>MAGIRUS / IVECO</b>		
Truck	MT180E30 - E34 (4x2) MT190E24 - E27 - E30 (4x2) MT400E30 - E34 (4x2)	

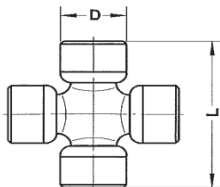

**SM Ref.: 39761**

**Cross Ref.:**

U993  
U761



<b>D</b> 53,00	<b>L</b> 135,05	<b>F</b> -	<b>R</b> -	<b>S</b> -	<b>T</b> -	<b>lubricator</b> 2
<b>lubricator</b> single	<b>circlip</b> 4	<b>screws</b> -	<b>star washer</b> -	<b>lock washer</b> -	<b>plate securing</b> -	<b>sealing cap</b> -

**APPLICATION**

**OE Ref.:**

<b>MERCEDES - BENZ</b>		
Truck	1424 F / K / LP / LS / LPS / S 1621 - 1624L / LK / LAK / LS / LAS / LPK / LS / LPS 1921 - 1924 - 1926 L / LK / LS / LAK / LAS / LK / LS 1928 - 1929 - 1932 - 1933 A / AK / AS / K / LP / LPS / S 2024 - 2026 - 2032 - 2219 LPS / S / LS / K / KO / L / LP / LPK 2220 - 2223 LP - 2224 B / K / LP / LPB / LPK / LPS / S 2226 - 2228 - 2232 - 2233 L / LP / LPB / LPK / LS 2235 K / LS - 2238 - 2429 K / LS - 2435 L / LS 2448 - 2624 L / LAK - 2626 - 2628 A / AB / AK / AS 2629 - 2632 - 2635 - 2638 A / AK / AS / S 3236 A - 3236 A (6x6) 3250 AF - 3250 A (6x6) - 3250 A / AF - 3535 K 4050 A (8x8) / 625052-54 4850 A (8x8) / 625057	363 410 0631 363 410 0631

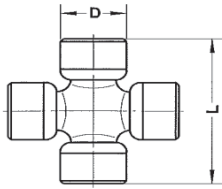

**SM Ref.: 39170**

**Cross Ref.:**

SPL170X



<b>D</b>	<b>L</b>	<b>F</b>	<b>R</b>	<b>S</b>	<b>T</b>	<b>lubricator</b>
55,00	163,90	-	-	-	-	2
<b>lubricator</b>	<b>circlip</b>	<b>screws</b>	<b>star washer</b>	<b>lock washer</b>	<b>plate securing</b>	<b>sealing cap</b>
double	-	8 x	-	-	4 x 2 holes	2

**APPLICATION**

**OE Ref.:**

<b>VOLVO</b>		3947697
--------------	--	---------

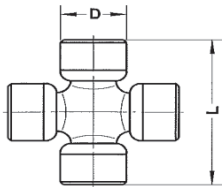

**SM Ref.: 39813**

**Cross Ref.:**

U813

13070



<b>D</b>	<b>L</b>	<b>F</b>	<b>R</b>	<b>S</b>	<b>T</b>	<b>lubricator</b>
57,00	144,00	-	-	-	-	2
<b>lubricator</b>	<b>circlip</b>	<b>screws</b>	<b>star washer</b>	<b>lock washer</b>	<b>plate securing</b>	<b>sealing cap</b>
single	4	-	-	-	-	-

**APPLICATION**

**OE Ref.:**

<b>DAF</b>		
Truck	FA - FT - FAS - FTS - 2800 - 2805DKS FAT - FTT2800 - 2805DKS (6x4)	505698 505698
<b>FIAT / IVECO</b>		
Truck	190.25AHW - 190.25AN - 190.26HW - 190.26N - 190.30H 190.25AHW - 190.25AN - 190.26HW - 190.26N - 190.30H 260.25AH - 260.25AHW - 260.25AN - 260.26N - 260.26HW 260.32AH - 260.32AHW 260.32AH - 260.32AHW - 260.35HW 330.25AN - 330.26H - 330.26N - 330.30H - 330.32AN - 330.35H 330.35HT - 330.35HW	2980217 93190028 93190028 42481507 42491973 93190028 42481507
<b>MAGIRUS / IVECO</b>		
Truck	310 D22AK - D16K - D22FS (6x4)	2980217
<b>MAN</b>		
Truck	16280 F - 16281 F / FA / FL / H / HA (4x4) 16320 F / FK / FL / FS / H / HK / HS / FAK / FAS / HAK / HAS 16321 U / UL 19215 DFA(6x6) / DHKA / DHS 19280 F - 19281 FL / H 19304 DFA (6x6) / DFK 19320 F / FK / FL / FLS / H / HK / HS 19321 F / FL / U / UL - 19390 F 20281 FVLS - 20230 FVLS 22240 NL / FNL 22241 UNL - 22281 FNL 22320 FNL / UNL 22321 FNL / UNL 26240 DFA (6x6)	81.39200.6015 81.39200.6015 81.39200.6015 81.39200.6015 81.39200.6015 81.39200.6015 81.39200.6015 81.39200.6015 81.39200.6015 81.39200.6015 81.39200.6015 81.39200.6015 81.39200.6015 81.39200.6015 81.39200.6015 81.39200.6015 81.39200.6015 81.39200.6015

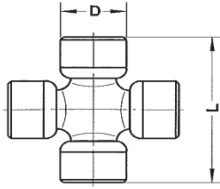

**SM Ref.: 39813**

**Cross Ref.:**

U813  
13070



<b>D</b> 57,00	<b>L</b> 144,00	<b>F</b> -	<b>R</b> -	<b>S</b> -	<b>T</b> -	<b>lubricator</b> 2
<b>lubricator</b> single	<b>circlip</b> 4	<b>screws</b> -	<b>star washer</b> -	<b>lock washer</b> -	<b>plate securing</b> -	<b>sealing cap</b> -

**APPLICATION**

**OE Ref.:**

<b>MAN</b>		
Truck	26320 DF / DFK / DFL / DFLLS / DH / DHK / DHS 26320 DFA / DFAK / DFAS / DHA / DHAK / DHAS 22320 FNL / UNL / FNL 22321 UNL 26240 DFA (6x6) 26320 DF / DFK / DFL / DFLLS / DH / DHK / DHS 26320 DFA / DFAK / DFAS / DHA / DHAK / DHAS 30281 VF 30320 DF / DFK / DFS 30321 VF 32240 DFA (6x6) 32320 DFAK / DFAS	81.39200.6015 81.39200.6015 81.39200.6015 81.39200.6015 81.39200.6015 81.39200.6015 81.39200.6015 81.39200.6015 81.39200.6015 81.39200.6015 81.39200.6015 81.39200.6015
<b>RVI</b>		
Truck	GBH 260 - GBH 280 (6x6) GBH 260 - GBH 280 (6x6) GLM 15M2 GLM 15M2 GR 305 GR 305 GR 311 GR 311 PR 350 - PR 350T PR 350 - PR 350T PX30 PX30 R 310 - R 310T R 310 - R310 T R 360 (6x4) R 360 (6x4) R 360PR (6x4) R 360PR (6x4) R 360TR (6x4) R 360TR (6x4) R 370 - R 370T R 370 - R 370T TBH 260 - TBH 280 (6x6) TBH 260 - TBH 280 (6x6) TR 305 TR 310 TR 305 TR 310 TR 311 TR 311	50 00 280 190 50 00 559 743 50 00 280 190 50 00 559 743 50 00 280 190 50 00 559 743 50 00 280 190 50 00 559 743 50 00 280 190 50 00 559 743 50 00 280 190 50 00 559 743 50 00 280 190 50 00 559 743 50 00 280 190 50 00 559 743 50 00 280 190 50 00 559 743 50 00 280 190 50 00 559 743 50 00 280 190 50 00 559 743 50 00 280 190 50 00 559 743 50 00 280 190 50 00 559 743
<b>STEYR</b>		
Various trucks		99014310722



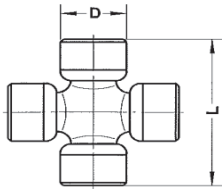

**SM Ref.: 39763**

**Cross Ref.:**

U763  
13140



<b>D</b> 57,00	<b>L</b> 152,00	<b>F</b> -	<b>R</b> -	<b>S</b> -	<b>T</b> -	<b>lubricator</b> 2
<b>lubricator</b> single	<b>circlip</b> 4	<b>screws</b> -	<b>star washer</b> -	<b>lock washer</b> -	<b>plate securing</b> -	<b>sealing cap</b> -

**APPLICATION**

**OE Ref.:**

<b>MAN</b>		
Truck	12240 FAEG 16281 FA / HA (4x4) 26281 DF (6x4) / DH / DFA / DHA (6x6) 26321 DFA / DHA 32281 DFA / DH 40365 DF / A 40400 DF / DAS / OEAF / OEAS 40440 A	
<b>MERCEDES - BENZ</b>		
Truck	1928 - 1929 - 1932 - 1933 A / AK / AS / K / LP / LPS / S 1928 - 1929 - 1932 - 1933 A / AK / AS / K / LP / LPS / S 2024 - 2026 - 2032 - 2219 LPS / S / LS / K / KO / L / LP / LPK 2226 - 2228 - 2232 - 2233 L / LP / LPB / LPK / LS 2235 K / LS 2238 - 2429 K / LS 2435 L / LS 2448 - 2624 L / LA / LAK 2626 - 2628 A / AB / AK / AS 2629 - 2632 - 2635 - 2638 A / AK / AS / S 3235 / 625121 3250 AF / A (6x6) / AF 3535 K	387 410 0031 620 410 0031 387 410 0031 387 410 0031 620 410 0031 620 410 0031 620 410 0031 620 410 0031 620 410 0031 620 410 0031 387 410 0031 387 410 0031 387 410 0031

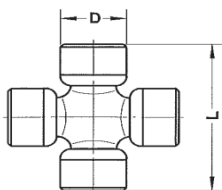

**SM Ref.: 39990**

**Cross Ref.:**

U990  
16139



<b>D</b> 57,00	<b>L</b> 152,70	<b>F</b> -	<b>R</b> -	<b>S</b> -	<b>T</b> -	<b>lubricator</b> 2
<b>lubricator</b> double	<b>circlip</b> -	<b>screws</b> 12 x M8	<b>star washer</b> 4	<b>lock washer</b> -	<b>plate securing</b> 4 x 3 holes	<b>sealing cap</b> -

**APPLICATION**

**OE Ref.:**

<b>VOLVO</b>		
Truck	F10 - FL10 - N10 - N12 - F12	1651229

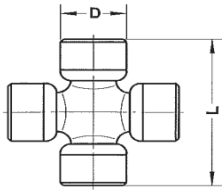

**SM Ref.: 39949**

**Cross Ref.:**

U949  
14974



<b>D</b> 57,00	<b>L</b> 164,00	<b>F</b> -	<b>R</b> -	<b>S</b> -	<b>T</b> -	<b>lubricator</b> 2
<b>lubricator</b> single	<b>circlip</b> 4	<b>screws</b> -	<b>star washer</b> -	<b>lock washer</b> -	<b>plate securing</b> -	<b>sealing cap</b> -

**APPLICATION**

**OE Ref.:**

<b>SCANIA</b>	P 50 T	
---------------	-----------	--

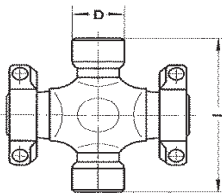

**SM Ref.: 39954**

**Cross Ref.:**

U954  
10056



<b>D</b> 57,00	<b>L</b> 164,00	<b>F</b> -	<b>R</b> -	<b>S</b> -	<b>T</b> -	<b>lubricator</b> 2
<b>lubricator</b> single	<b>circlip</b> 2	<b>screws</b> 4	<b>spring washer</b> 4	<b>lock washer</b> -	<b>plate securing</b> -	<b>sealing cap</b> -

**APPLICATION**

**OE Ref.:**

<b>SCANIA</b>		
Truck	LB141 (last model) - T71 LB141 (new model) P50, PF50 T71, TA71, T81, TA81	294385 337060 390225  366437 366441 366443

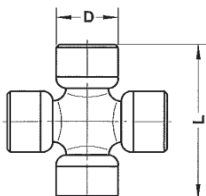

**SM Ref.: 39919**

**Cross Ref.:**

17034-L



<b>D</b> 57,00	<b>L</b> 152,00	<b>F</b> -	<b>R</b> -	<b>S</b> -	<b>T</b> -	<b>lubricator</b> 2
<b>lubricator</b> double	<b>circlip</b> 4	<b>screws</b> -	<b>star washer</b> -	<b>lock washer</b> -	<b>plate securing</b> -	<b>sealing cap</b> -

**APPLICATION**

**OE Ref.:**

<b>FIAT / IVECO</b>		93190893
---------------------	--	----------

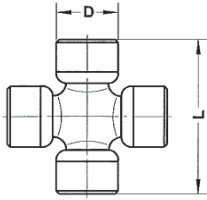

**SM Ref.: 39920**

**Cross Ref.:**

U920



<b>D</b> 57,06	<b>L</b> 172,00	<b>F</b> -	<b>R</b> -	<b>S</b> -	<b>T</b> -	<b>lubricator</b> 2
<b>lubricator</b> single	<b>circlip</b> 4	<b>screws</b> -	<b>star washer</b> -	<b>lock washer</b> -	<b>plate securing</b> -	<b>sealing cap</b> -

**APPLICATION**

**OE Ref.:**

<b>FIAT / IVECO</b>		
Truck	190.36 240.26 - 240.36	93157114 93157114

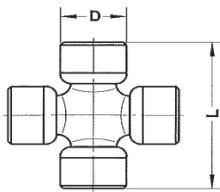

**SM Ref.: 39918**

**Cross Ref.:**

U918



<b>D</b> 59,00	<b>L</b> 167,40	<b>F</b> -	<b>R</b> -	<b>S</b> -	<b>T</b> -	<b>lubricator</b> 2
<b>lubricator</b> double	<b>circlip</b> 4	<b>screws</b> -	<b>star washer</b> -	<b>lock washer</b> -	<b>plate securing</b> -	<b>sealing cap</b> -

**APPLICATION**

**OE Ref.:**

<b>FIAT / IVECO</b>		
Bus	421A - 421AL	7981059
Truck	160.26 - 160.26T	7981059
	170.26 - 170NC26 - 170NT26 - 170NT33 - 170NC26 - 170NT33	7981059
	170.35 - 170NC35- 170NT35	7981059
	180NC - 180NT - 180NTS	7981059
	256.M16 - 256.M19 - 256.M22	7981059
	300PC - 300PT	7981059
	320.M16 - 320.M19 - 320.M22	7981059
	619N1 - 619N1P - 619T1 - 619T1P	7981059
	682T3 - 682T4	7981059
	691N - 691T	7981059
	697N	7981059

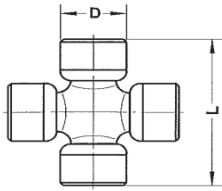

**SM Ref.: 39250**

**Cross Ref.:**

250X



<b>D</b> 60,00	<b>L</b> 163,00	<b>F</b> -	<b>R</b> -	<b>S</b> -	<b>T</b> -	<b>lubricator</b> 2
<b>lubricator</b> double	<b>circlip</b> -	<b>screws</b> 8 x M8	<b>star washer</b> -	<b>lock washer</b> -	<b>plate securing</b> 4 x 2 holes	<b>sealing cap</b> 2

**APPLICATION**

**OE Ref.:**

<b>VOLVO</b>		3947698
--------------	--	---------

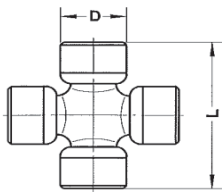

**SM Ref.: 39982**

**Cross Ref.:**

U982

14186



<b>D</b> 65,00	<b>L</b> 172,00	<b>F</b> -	<b>R</b> -	<b>S</b> -	<b>T</b> -	<b>lubricator</b> 2
<b>lubricator</b> double	<b>circlip</b> 4	<b>screws</b> -	<b>star washer</b> -	<b>lock washer</b> -	<b>plate securing</b> -	<b>sealing cap</b> -

**APPLICATION**

**OE Ref.:**

<b>DAF</b> Truck	F95 (6x4, 8x4), 52-56t, Engine WS315 1765 FAT95 - FTT95 - FAD95, Engine WS315	
<b>FIAT / IVECO</b> Truck	190.30 Turbo Star - 190.33 - 190.36 - 190.38 - 190.42 - 190.48 190.48P - 190.48T - 190.48PT Turbo Star 240.48 260.48 330.36AH - 330.36AHT	8194583 93156581 93156581 93156581 42490052
<b>MERCEDES - BENZ</b> Truck	26485 / 659196 3236 A (6x6)	645 410 0131 645 410 0131

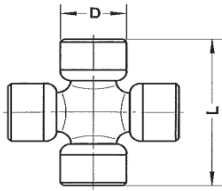

**SM Ref.: 39924**

**Cross Ref.:**

U924  
18687



<b>D</b> 65,00	<b>L</b> 190,00	<b>F</b> -	<b>R</b> -	<b>S</b> -	<b>T</b> -	<b>lubricator</b> 2
<b>lubricator</b> single	<b>circlip</b> 4	<b>screws</b> -	<b>star washer</b> -	<b>lock washer</b> -	<b>plate securing</b> -	<b>sealing cap</b> -

**APPLICATION**

**OE Ref.:**

<b>SCANIA</b>			
Truck	P60 / PF60		386073

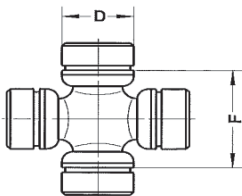

**SM Ref.: 39462**

**Cross Ref.:**

U462  
18154



<b>D</b> 68,00	<b>L</b> -	<b>F</b> 89	<b>R</b> -	<b>S</b> -	<b>T</b> -	<b>lubricator</b> 2
<b>lubricator</b> single	<b>circlip</b> 4	<b>screws</b> -	<b>star washer</b> -	<b>lock washer</b> -	<b>plate securing</b> -	<b>sealing cap</b> -

**APPLICATION**

**OE Ref.:**

<b>MERCEDES - BENZ</b>			
			656 410 0131

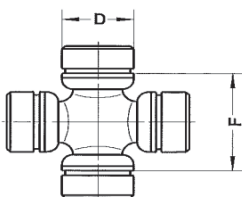

**SM Ref.: 39993**

**Cross Ref.:**

U996



<b>D</b> 68,00	<b>L</b> -	<b>F</b> 117	<b>R</b> -	<b>S</b> -	<b>T</b> -	<b>lubricator</b> 1
<b>lubricator</b> -	<b>circlip</b> 4	<b>screws</b> -	<b>star washer</b> -	<b>lock washer</b> -	<b>plate securing</b> -	<b>sealing cap</b> -

**APPLICATION**

**OE Ref.:**

<b>MERCEDES - BENZ</b>			
			942 410 0231



**Vergleichsnummern Liste  
KREUZGELENKE**

**Cross reference list  
UNIVERSAL JOINTS**

**Liste d'équivalences  
JOINT DE CARDAN**

**Lista de intercambios  
CRUZETA DE CARDAN**





**VERGLEICHSNUMMERN  
CROSS-REFERENCES  
GKN - SM**

GKN cross-ref.	SM ref.:	Product Cat.	Manufacturer Type	Measurement D
U100	39100	Universal Joint	Alfa, Buick, Jeep, Mitsubishi,Rover, VW, Volvo	26,97 mm
U110	39110	Universal Joint	Berliet, Ferrari, Fiat, Renault,Rover, VW, Volvo	26,97 mm
U178	39178	Universal Joint	VW	27,00 mm
U220	39220	Universal Joint	Dodge, Ferrari, Maserati, Pontiac	30,15 mm
U325	39325	Universal Joint	Mercedes Benz	31,00 mm
U350	39350	Universal Joint	Alfa, DAF, Fiat, Ford, RVI,Scania, Volvo	39,63 mm
U380	39380	Universal Joint	Volvo	44,00 mm
U381	39381	Universal Joint	Scania	50,00 mm
U384	39384	Universal Joint	Scania	44,00 mm
U388	39388	Universal Joint	Scania	50,00 mm
U400	39400	Universal Joint	Alfa, Fiat, Ford, RVI, Saviem,Volvo	47,62 mm
U429	39429	Universal Joint		47,62 mm
U462	39462	Universal Joint	Mercedes Benz	68,00 mm
U728/4	397284	Universal Joint	Mercedes Benz	24,06 mm
U730	39730	Universal Joint	Mercedes Benz	38,00 mm
U743	39743	Universal Joint	DAF, Steyr	35,00 mm
U744	39744	Universal Joint	DAF, Iveco, MAN, Saviem, UTB	38,00 mm
U747	39747	Universal Joint	Mercedes Benz	42,00 mm
U753	39753	Universal Joint	Mercedes Benz	45,00 mm
U756	39756	Universal Joint	DAF, Mercedes Benz, Fiat,RVI, Steyr	52,00 mm
U761	39761	Universal Joint	Mercedes Benz	53,00 mm
U763	39763	Universal Joint	MAN, Mercedes Benz	57,00 mm
U765	39765	Universal Joint	Fiat, Mercedes Benz	48,00 mm
U767	39767	Universal Joint	DAF, Fiat, MAN, RVI, Steyr	48,00 mm
U813	39813	Universal Joint	DAF, Fiat, Deutz, MAN, RVI,Steyr	57,00 mm
U909	39909	Universal Joint	DAF, Fiat, MAN	52,00 mm
U918	39918	Universal Joint	Fiat, Iveco	59,00 mm
U920	39920	Universal Joint	Fiat, Iveco	57,06 mm
U924	39924	Universal Joint	Scania	65,00 mm
U932	39753	Universal Joint	Mercedes Benz	45,00 mm
U948	39948	Universal Joint	Scania	48,00 mm
U949	39949	Universal Joint	Scania	57,00 mm
U950	39948	Universal Joint	Scania	48,00 mm
U954	39954	Universal Joint	Scania	57,00 mm
U958	39958	Universal Joint	Seddon Atkinson	49,20 mm
U982	39982	Universal Joint	DAF, Fiat, Mercedes Benz	65,00 mm
U990	39990	Universal Joint	Volvo	57,00 mm
U993	39761	Universal Joint	Mercedes Benz	53,00 mm
U996	39993	Universal Joint	Mercedes Benz	68,00 mm

**VERGLEICHNUMMERN  
CROSS-REFERENCES  
OEM - SM**

OEM cross-ref.	SM ref.:	Product Cat.	Manufacturer Type	Measurement D
9813973	39110	Universal Joint	ALFA ROMEO	26,97 mm
01735-25704	39350	Universal Joint	ALFA ROMEO	39,63 mm
01735-25704	39400	Universal Joint	ALFA ROMEO	47,62 mm
7088368	39350	Universal Joint	BEDFORD	39,63 mm
7088370	39350	Universal Joint	BEDFORD	39,63 mm
7178684	39350	Universal Joint	BEDFORD	39,63 mm
7190326	39110	Universal Joint	BEDFORD	26,97 mm
7206809	39400	Universal Joint	BEDFORD	47,62 mm
8845370	39100	Universal Joint	BEDFORD	26,97 mm
91021384	39350	Universal Joint	BEDFORD	39,63 mm
3400021	39350	Universal Joint	BERLIET	39,63 mm
3400040	39350	Universal Joint	BERLIET	39,63 mm
943541019	39110	Universal Joint	BERLIET	26,97 mm
943541500	39350	Universal Joint	BERLIET	39,63 mm
943541600	39400	Universal Joint	BERLIET	47,62 mm
110310120	39110	Universal Joint	CITROEN	26,97 mm
603710810	39350	Universal Joint	CITROEN	39,63 mm
69462	39756	Universal Joint	DAF	52,00 mm
264354	39756	Universal Joint	DAF	52,00 mm
316340	39350	Universal Joint	DAF	39,63 mm
505698	39813	Universal Joint	DAF	57,00 mm
507539	39767	Universal Joint	DAF	48,00 mm
542635	39743	Universal Joint	DAF	35,00 mm
609866	39767	Universal Joint	DAF	48,00 mm
689962	39813	Universal Joint	DAF	57,00 mm
1250300	39909	Universal Joint	DAF	52,00 mm
1288226	39909	Universal Joint	DAF	52,00 mm
1288240	39982	Universal Joint	DAF	65,00 mm
1435479	39500	Universal Joint	DAF	57,00 mm
1608402	39909	Universal Joint	DAF	52,00 mm
686704	39350	Universal Joint	DENNIS	39,63 mm
693864	39220	Universal Joint	DENNIS	30,15 mm
1305151	39400	Universal Joint	DENNIS	47,62 mm
876045	39110	Universal Joint	FIAT	26,97 mm
882320	39110	Universal Joint	FIAT	26,97 mm
883236	39110	Universal Joint	FIAT	26,97 mm
967265	39110	Universal Joint	FIAT	26,97 mm
4552008	39110	Universal Joint	FIAT	26,97 mm
4556519	39110	Universal Joint	FIAT	26,97 mm
01T-7039	39220	Universal Joint	FORD	30,15 mm
105E-7039	39110	Universal Joint	FORD	26,97 mm
2002E4635A	39400	Universal Joint	FORD	47,62 mm
213E-4635A	39110	Universal Joint	FORD	26,97 mm
2400E-4635A	39110	Universal Joint	FORD	26,97 mm
3010E-4635A	39110	Universal Joint	FORD	26,97 mm
404E-4635A	39110	Universal Joint	FORD	26,97 mm
568E-7039	39350	Universal Joint	FORD	39,63 mm
EDA-7039	39110	Universal Joint	FORD	26,97 mm
49150 45000	39241	Universal Joint	HYUNDAI	30,00 mm
2969532	39756	Universal Joint	IVECO	52,00 mm
2980217	39813	Universal Joint	IVECO	57,00 mm
2980490	39767	Universal Joint	IVECO	48,00 mm
2981719	39767	Universal Joint	IVECO	48,00 mm

**VERGLEICHNUMMERN  
CROSS-REFERENCES  
OEM - SM**

OEM cross-ref.	SM ref.:	Product Cat.	Manufacturer Type	Measurement D
2984515	39756	Universal Joint	IVECO	52,00 mm
4641105	39350	Universal Joint	IVECO	39,63 mm
4656653	39400	Universal Joint	IVECO	47,62 mm
4673415	39918	Universal Joint	IVECO	59,00 mm
4679120	39350	Universal Joint	IVECO	39,63 mm
4679190	39350	Universal Joint	IVECO	39,63 mm
4679796	39350	Universal Joint	IVECO	39,63 mm
4686738	39400	Universal Joint	IVECO	47,62 mm
4699481	39400	Universal Joint	IVECO	47,62 mm
5952651	39350	Universal Joint	IVECO	39,63 mm
5953964	39918	Universal Joint	IVECO	59,00 mm
5985281	39350	Universal Joint	IVECO	39,63 mm
5985281	39350	Universal Joint	IVECO	39,63 mm
7981058	39350	Universal Joint	IVECO	39,63 mm
7981058	39918	Universal Joint	IVECO	59,00 mm
7981059	39918	Universal Joint	IVECO	59,00 mm
7984508	39350	Universal Joint	IVECO	39,63 mm
8120185	39350	Universal Joint	IVECO	39,63 mm
8190503	39400	Universal Joint	IVECO	47,62 mm
8194583	39982	Universal Joint	IVECO	65,00 mm
8198583	39756	Universal Joint	IVECO	52,00 mm
9105823	39350	Universal Joint	IVECO	39,63 mm
93157114	39920	Universal Joint	IVECO	57,06 mm
9932700	39350	Universal Joint	IVECO	39,63 mm
9932700	39350	Universal Joint	IVECO	39,63 mm
9932706	39918	Universal Joint	IVECO	59,00 mm
9981618	39400	Universal Joint	IVECO	47,62 mm
9982407	39400	Universal Joint	IVECO	47,62 mm
42481507	39813	Universal Joint	IVECO	57,00 mm
42484713	39767	Universal Joint	IVECO	48,00 mm
42485180	39765	Universal Joint	IVECO	48,00 mm
42490052	39982	Universal Joint	IVECO	65,00 mm
42491973	39813	Universal Joint	IVECO	57,00 mm
42493397	39756	Universal Joint	IVECO	52,00 mm
42530582	39813	Universal Joint	IVECO	57,00 mm
42533410	39909	Universal Joint	IVECO	52,00 mm
93156581	39982	Universal Joint	IVECO	65,00 mm
93157114	39920	Universal Joint	IVECO	57,06 mm
93157124	39918	Universal Joint	IVECO	59,00 mm
93159304	39767	Universal Joint	IVECO	48,00 mm
93159311	39767	Universal Joint	IVECO	48,00 mm
93159313	39767	Universal Joint	IVECO	48,00 mm
93159498	39982	Universal Joint	IVECO	65,00 mm
93160516	39427	Universal Joint	IVECO	47,60 mm
93163090	39909	Universal Joint	IVECO	52,00 mm
93163668	39918	Universal Joint	IVECO	59,00 mm
93190028	39813	Universal Joint	IVECO	57,00 mm
93190893	39919	Universal Joint	IVECO	57,00 mm
93192882	39909	Universal Joint	IVECO	52,00 mm
94350918	39427	Universal Joint	IVECO	47,60 mm
93192570S	39990	Universal Joint	IVECO	57,00 mm
2980217	39813	Universal Joint	KHD	57,00 mm
201SJ-11	39220	Universal Joint	MACK	30,15 mm

**VERGLEICHNUMMERN  
CROSS-REFERENCES  
OEM - SM**

OEM cross-ref.	SM ref.:	Product Cat.	Manufacturer Type	Measurement D
201SJ-14	39400	Universal Joint	MACK	47,62 mm
201SJ-22	39100	Universal Joint	MACK	26,97 mm
201SJ-26	39220	Universal Joint	MACK	30,15 mm
20ISJ-25	39400	Universal Joint	MACK	47,62 mm
2104-5279X	39400	Universal Joint	MACK	47,62 mm
81381266020	39909	Universal Joint	MAN	52,00 mm
81391086031	39763	Universal Joint	MAN	57,00 mm
81391086032	39763	Universal Joint	MAN	57,00 mm
81391086050	39427	Universal Joint	MAN	47,60 mm
81391086051	39813	Universal Joint	MAN	57,00 mm
81391096028	39763	Universal Joint	MAN	57,00 mm
81391096029	39763	Universal Joint	MAN	57,00 mm
81391266006	39763	Universal Joint	MAN	57,00 mm
81391266017	39813	Universal Joint	MAN	57,00 mm
81391266030	39909	Universal Joint	MAN	52,00 mm
81392006011	39767	Universal Joint	MAN	48,00 mm
81392006015	39813	Universal Joint	MAN	57,00 mm
81392006016	39756	Universal Joint	MAN	52,00 mm
81393706002	39427	Universal Joint	MAN	47,60 mm
81393706003	39909	Universal Joint	MAN	52,00 mm
81393706621	39909	Universal Joint	MAN	52,00 mm
81393716621	39909	Universal Joint	MAN	52,00 mm
81999178469	39427	Universal Joint	MAN	47,60 mm
81999178470	39909	Universal Joint	MAN	52,00 mm
4100131	397284	Universal Joint	MERCEDES-BENZ	24,06 mm
4101628	39761	Universal Joint	MERCEDES-BENZ	53,00 mm
304100431	39743	Universal Joint	MERCEDES-BENZ	35,00 mm
304101831	39743	Universal Joint	MERCEDES-BENZ	35,00 mm
1234100131	397284	Universal Joint	MERCEDES-BENZ	24,06 mm
3024100031	39730	Universal Joint	MERCEDES-BENZ	38,00 mm
3044100031	39753	Universal Joint	MERCEDES-BENZ	42,00 mm
3104100031	39730	Universal Joint	MERCEDES-BENZ	38,00 mm
3124101231	39730	Universal Joint	MERCEDES-BENZ	38,00 mm
3124101331	39730	Universal Joint	MERCEDES-BENZ	38,00 mm
3174100031	39753	Universal Joint	MERCEDES-BENZ	42,00 mm
3174100131	39747	Universal Joint	MERCEDES-BENZ	42,00 mm
3194100231	397284	Universal Joint	MERCEDES-BENZ	24,06 mm
3224100131	39730	Universal Joint	MERCEDES-BENZ	38,00 mm
3224110031	39730	Universal Joint	MERCEDES-BENZ	38,00 mm
3354100031	39756	Universal Joint	MERCEDES-BENZ	52,00 mm
3374100031	39747	Universal Joint	MERCEDES-BENZ	42,00 mm
3374100531	39747	Universal Joint	MERCEDES-BENZ	42,00 mm
3434100631	39761	Universal Joint	MERCEDES-BENZ	53,00 mm
3454107031	39730	Universal Joint	MERCEDES-BENZ	38,00 mm
3544100131	39747	Universal Joint	MERCEDES-BENZ	42,00 mm
3604100231	39765	Universal Joint	MERCEDES-BENZ	48,00 mm
3634100031	39761	Universal Joint	MERCEDES-BENZ	53,00 mm
3634100631	39761	Universal Joint	MERCEDES-BENZ	53,00 mm
3814100231	39765	Universal Joint	MERCEDES-BENZ	48,00 mm
3854100131	39747	Universal Joint	MERCEDES-BENZ	42,00 mm
3854100231	39730	Universal Joint	MERCEDES-BENZ	38,00 mm
3854100531	39765	Universal Joint	MERCEDES-BENZ	48,00 mm
3854100731	39765	Universal Joint	MERCEDES-BENZ	48,00 mm

**VERGLEICHNUMMERN  
CROSS-REFERENCES  
OEM - SM**

OEM cross-ref.	SM ref.:	Product Cat.	Manufacturer Type	Measurement D
3864100031	39765	Universal Joint	MERCEDES-BENZ	48,00 mm
3874100031	39763	Universal Joint	MERCEDES-BENZ	57,00 mm
3874100131	39765	Universal Joint	MERCEDES-BENZ	48,00 mm
6014100231	397284	Universal Joint	MERCEDES-BENZ	24,06 mm
6204100031	39763	Universal Joint	MERCEDES-BENZ	57,00 mm
6204100131	39761	Universal Joint	MERCEDES-BENZ	53,00 mm
6454100131	39982	Universal Joint	MERCEDES-BENZ	65,00 mm
6564100131	39462	Universal Joint	MERCEDES-BENZ	68,00 mm
9404100031	39763	Universal Joint	MERCEDES-BENZ	57,00 mm
9424100031	39462	Universal Joint	MERCEDES-BENZ	68,00 mm
9424100131	39761	Universal Joint	MERCEDES-BENZ	53,00 mm
9424100231	39993	Universal Joint	MERCEDES-BENZ	68,00 mm
9734100031	39765	Universal Joint	MERCEDES-BENZ	48,00 mm
J-906926/9	39100	Universal Joint	MITSUBISHI	26,97 mm
JA-7042	39100	Universal Joint	MITSUBISHI	26,97 mm
K5-21X	39100	Universal Joint	MITSUBISHI	26,97 mm
MJ-906929	39100	Universal Joint	MITSUBISHI	26,97 mm
3397100	39756	Universal Joint	R.V.I	52,00 mm
943541500	39350	Universal Joint	R.V.I	39,63 mm
943541600	39400	Universal Joint	R.V.I	47,62 mm
943541999	39400	Universal Joint	R.V.I	47,62 mm
5000242009	39756	Universal Joint	R.V.I	52,00 mm
5000242492	39350	Universal Joint	R.V.I	39,63 mm
5000280190	39813	Universal Joint	R.V.I	57,00 mm
5000295260	39918	Universal Joint	R.V.I	59,00 mm
5000559360	39400	Universal Joint	R.V.I	47,62 mm
5000559743	39813	Universal Joint	R.V.I	57,00 mm
5000588218	39767	Universal Joint	R.V.I	48,00 mm
5000803045	39918	Universal Joint	R.V.I	59,00 mm
5000806165	39350	Universal Joint	R.V.I	39,63 mm
5000815148	39813	Universal Joint	R.V.I	57,00 mm
5000816440	39350	Universal Joint	R.V.I	39,63 mm
5000819298	39918	Universal Joint	R.V.I	59,00 mm
5001831553	39918	Universal Joint	R.V.I	59,00 mm
5001845132	39982	Universal Joint	R.V.I	65,00 mm
5001855880	39500	Universal Joint	R.V.I	57,00 mm
7701200237	39400	Universal Joint	R.V.I	47,62 mm
943541019	39110	Universal Joint	RENAULT	26,97 mm
5000243236	39110	Universal Joint	RENAULT	26,97 mm
5000816506	39427	Universal Joint	RENAULT	47,60 mm
5001836379	39427	Universal Joint	RENAULT	47,60 mm
242521	39110	Universal Joint	ROVER	26,97 mm
243023	39110	Universal Joint	ROVER	26,97 mm
243203	39110	Universal Joint	ROVER	26,97 mm
504439	39100	Universal Joint	ROVER	26,97 mm
512544	39110	Universal Joint	ROVER	26,97 mm
515723	39100	Universal Joint	ROVER	26,97 mm
541858	39110	Universal Joint	ROVER	26,97 mm
542544	39100	Universal Joint	ROVER	26,97 mm
601557	39100	Universal Joint	ROVER	26,97 mm
23232051	39110	Universal Joint	SAVIEM	26,97 mm
23232057	39400	Universal Joint	SAVIEM	47,62 mm
870550300	39350	Universal Joint	SAVIEM	39,63 mm

**VERGLEICHNUMMERN  
CROSS-REFERENCES  
OEM - SM**

OEM cross-ref.	SM ref.:	Product Cat.	Manufacturer Type	Measurement D
981397300	39110	Universal Joint	SAVIEM	26,97 mm
5000242009	39756	Universal Joint	SAVIEM	52,00 mm
5000242492	39350	Universal Joint	SAVIEM	39,63 mm
5000243236	39110	Universal Joint	SAVIEM	26,97 mm
5000588218	39767	Universal Joint	SAVIEM	48,00 mm
5000590892	39744	Universal Joint	SAVIEM	38,00 mm
7701002247	39400	Universal Joint	SAVIEM	47,62 mm
7701005432	39350	Universal Joint	SAVIEM	39,63 mm
47804	39350	Universal Joint	SCANIA	39,63 mm
77187	39350	Universal Joint	SCANIA	39,63 mm
78060	39400	Universal Joint	SCANIA	47,62 mm
178258	39384	Universal Joint	SCANIA	44,00 mm
207563	39388	Universal Joint	SCANIA	50,00 mm
264043	39384	Universal Joint	SCANIA	44,00 mm
264044	39388	Universal Joint	SCANIA	50,00 mm
264354	39756	Universal Joint	SCANIA	52,00 mm
294383	39948	Universal Joint	SCANIA	48,00 mm
294385	39954	Universal Joint	SCANIA	57,00 mm
297563	39384	Universal Joint	SCANIA	44,00 mm
304731	39954	Universal Joint	SCANIA	57,00 mm
337059	39948	Universal Joint	SCANIA	48,00 mm
337060	39954	Universal Joint	SCANIA	57,00 mm
337080	39948	Universal Joint	SCANIA	48,00 mm
338787	39948	Universal Joint	SCANIA	48,00 mm
338788	39954	Universal Joint	SCANIA	57,00 mm
345808	39954	Universal Joint	SCANIA	57,00 mm
345810	39948	Universal Joint	SCANIA	48,00 mm
365901	39948	Universal Joint	SCANIA	48,00 mm
365913	39948	Universal Joint	SCANIA	48,00 mm
366437	39954	Universal Joint	SCANIA	57,00 mm
366441	39954	Universal Joint	SCANIA	57,00 mm
366443	39954	Universal Joint	SCANIA	57,00 mm
386073	39924	Universal Joint	SCANIA	65,00 mm
390225	39954	Universal Joint	SCANIA	57,00 mm
390658	39756	Universal Joint	SCANIA	52,00 mm
541070	39948	Universal Joint	SCANIA	48,00 mm
550612	39384	Universal Joint	SCANIA	44,00 mm
550613	39381	Universal Joint	SCANIA	50,00 mm
550619	39384	Universal Joint	SCANIA	44,00 mm
750610	39350	Universal Joint	SCANIA	39,63 mm
750612	39384	Universal Joint	SCANIA	44,00 mm
1422439	39954	Universal Joint	SCANIA	57,00 mm
1422442	39924	Universal Joint	SCANIA	65,00 mm
1541070	39948	Universal Joint	SCANIA	48,00 mm
1541071	39954	Universal Joint	SCANIA	57,00 mm
1541072	39924	Universal Joint	SCANIA	65,00 mm
1765830	39954	Universal Joint	SCANIA	57,00 mm
1766467	39954	Universal Joint	SCANIA	57,00 mm
1797424	39948	Universal Joint	SCANIA	48,00 mm
1879540	39954	Universal Joint	SCANIA	57,00 mm
1879541	39924	Universal Joint	SCANIA	65,00 mm
6885565	39948	Universal Joint	SCANIA	48,00 mm
292420713	39743	Universal Joint	STEYR	35,00 mm

**VERGLEICHSNUMMERN  
CROSS-REFERENCES  
OEM - SM**

OEM cross-ref.	SM ref.:	Product Cat.	Manufacturer Type	Measurement D
99000310708	39767	Universal Joint	STEYR	48,00 mm
99014310703	39756	Universal Joint	STEYR	52,00 mm
99014310722	39813	Universal Joint	STEYR	57,00 mm
99100310701	39767	Universal Joint	STEYR	48,00 mm
232362	39756	Universal Joint	VOLGA	52,00 mm
36590	39350	Universal Joint	VOLVO	39,63 mm
38403	39110	Universal Joint	VOLVO	26,97 mm
46240	39400	Universal Joint	VOLVO	47,62 mm
83453	39350	Universal Joint	VOLVO	39,63 mm
231519	39381	Universal Joint	VOLVO	50,00 mm
231626	39380	Universal Joint	VOLVO	44,00 mm
232363	39813	Universal Joint	VOLVO	57,00 mm
232458	39380	Universal Joint	VOLVO	44,00 mm
232459	39381	Universal Joint	VOLVO	50,00 mm
232540	39813	Universal Joint	VOLVO	57,00 mm
263000	391216	Universal Joint	VOLVO	60,00 mm
276336	39909	Universal Joint	VOLVO	52,00 mm
383472	39110	Universal Joint	VOLVO	26,97 mm
1068247	39909	Universal Joint	VOLVO	52,00 mm
1068253	39918	Universal Joint	VOLVO	59,00 mm
1209814	39110	Universal Joint	VOLVO	26,97 mm
1651032	39381	Universal Joint	VOLVO	50,00 mm
1651164	39909	Universal Joint	VOLVO	52,00 mm
1651229	39990	Universal Joint	VOLVO	57,00 mm
1651237	39918	Universal Joint	VOLVO	59,00 mm
1696389	391216	Universal Joint	VOLVO	60,00 mm
1698347	39756	Universal Joint	VOLVO	52,00 mm
3947697	39170	Universal Joint	VOLVO	55,02 mm
3947698	39250	Universal Joint	VOLVO	60,00 mm
6621656	39350	Universal Joint	VOLVO	39,63 mm
6621920	39400	Universal Joint	VOLVO	47,62 mm
6852612	39350	Universal Joint	VOLVO	39,63 mm
6876177	39350	Universal Joint	VOLVO	39,63 mm
7231265	39380	Universal Joint	VOLVO	44,00 mm
20362604	39380	Universal Joint	VOLVO	44,00 mm
1067293S	39990	Universal Joint	VOLVO	57,00 mm

**VERGLEICHNUMMERN  
CROSS-REFERENCES  
SPICER - SM**

Spicer cross-ref.	SM ref.:	Product Cat.	Manufacturer Type	Measurement D
090X	39090	Universal Joint	Mercedes Benz	41,28 mm
170X	39170	Universal Joint	Volvo	55,02 mm
250X	39250	Universal Joint	Volvo	60,00 mm
5-102X	39153	Universal Joint	Caterillar / Chrysler / Int. Harvester / Mack	23,82 mm
5-110X	39153	Universal Joint	Caterillar / Chrysler / Int. Harvester / Mack	23,82 mm
5-113X	39100	Universal Joint	Alfa, Buick, Jeep, Mitsubishi, Rover, VW, Volvo	26,97 mm
5-116X	39400	Universal Joint	Alfa, Fiat, Ford, RVI, Saviem, Volvo	47,62 mm
5-11X	39100	Universal Joint	Alfa, Buick, Jeep, Mitsubishi, Rover, VW, Volvo	26,97 mm
5-120X	39100	Universal Joint	Alfa, Buick, Jeep, Mitsubishi, Rover, VW, Volvo	26,97 mm
5-121X	39100	Universal Joint	Alfa, Buick, Jeep, Mitsubishi, Rover, VW, Volvo	26,97 mm
5-12X	39100	Universal Joint	Alfa, Buick, Jeep, Mitsubishi, Rover, VW, Volvo	26,97 mm
5-13X	39100	Universal Joint	Alfa, Buick, Jeep, Mitsubishi, Rover, VW, Volvo	26,97 mm
5-143X	39220	Universal Joint	Dodge, Ferrari, Maserati, Pontiac	30,15 mm
5-1506X	39730	Universal Joint	Mercedes Benz	38,00 mm
5-1519X	39753	Universal Joint	Mercedes Benz	45,00 mm
5-16X	39400	Universal Joint	Alfa, Fiat, Ford, RVI, Saviem, Volvo	47,62 mm
5-174X	39220	Universal Joint	Dodge, Ferrari, Maserati, Pontiac	30,15 mm
5-178X	39220	Universal Joint	Dodge, Ferrari, Maserati, Pontiac	30,15 mm
5-18X	39220	Universal Joint	Dodge, Ferrari, Maserati, Pontiac	30,15 mm
5-21X	39100	Universal Joint	Alfa, Buick, Jeep, Mitsubishi, Rover, VW, Volvo	26,97 mm
5-279-2X	39400	Universal Joint	Alfa, Fiat, Ford, RVI, Saviem, Volvo	47,62 mm
5-279X	39400	Universal Joint	Alfa, Fiat, Ford, RVI, Saviem, Volvo	47,62 mm
5-281-4X	39958	Universal Joint	Seddon Atkinson	49,20 mm
5-281X	39958	Universal Joint	Seddon Atkinson	49,20 mm
5-438X	39429	Universal Joint		47,62 mm
5-45X	39153	Universal Joint	Caterillar / Chrysler / Int. Harvester / Mack	23,82 mm
5-480X	39220	Universal Joint	Dodge, Ferrari, Maserati, Pontiac	30,15 mm
5-4X	39110	Universal Joint	Berliet, Ferrari, Fiat, Renault, Rover, VW, Volvo	26,97 mm
5-510X	39510	Universal Joint	Ford / Mercedes / Volvo / VW	49,20 mm
5-5X	39100	Universal Joint	Alfa, Buick, Jeep, Mitsubishi, Rover, VW, Volvo	26,97 mm
5-617X	39220	Universal Joint	Dodge, Ferrari, Maserati, Pontiac	30,15 mm
5-627X	39220	Universal Joint	Dodge, Ferrari, Maserati, Pontiac	30,15 mm
5-63X	39100	Universal Joint	Alfa, Buick, Jeep, Mitsubishi, Rover, VW, Volvo	26,97 mm
5-674X	39429	Universal Joint		47,62 mm
5-6X	39100	Universal Joint	Alfa, Buick, Jeep, Mitsubishi, Rover, VW, Volvo	26,97 mm
5-71X	39100	Universal Joint	Alfa, Buick, Jeep, Mitsubishi, Rover, VW, Volvo	26,97 mm
5-78X	39220	Universal Joint	Dodge, Ferrari, Maserati, Pontiac	30,15 mm
5-7X	39220	Universal Joint	Dodge, Ferrari, Maserati, Pontiac	30,15 mm
5-94X	39110	Universal Joint	Berliet, Ferrari, Fiat, Renault, Rover, VW, Volvo	26,97 mm
5-9X	39220	Universal Joint	Dodge, Ferrari, Maserati, Pontiac	30,15 mm



**VERGLEICHSNUMMERN  
CROSS-REFERENCES  
TRW - SM**

TRW cross-ref.	SM ref.:	Product Cat.	Manufacturer Type	Measurement D
20023	39110	Universal Joint	Berliet, Ferrari, Fiat, Renault, Rover, VW, Volvo	26,97 mm
20024	39100	Universal Joint	Alfa, Buick, Jeep, Mitsubishi, Rover, VW, Volvo	26,97 mm
20054	39220	Universal Joint	Dodge, Ferrari, Maserati, Pontiac	30,15 mm
20104	39400	Universal Joint	Alfa, Fiat, Ford, RVI, Saviem, Volvo	47,62 mm
20132	39958	Universal Joint	Seddon Atkinson	49,20 mm
20134	39400	Universal Joint	Alfa, Fiat, Ford, RVI, Saviem, Volvo	47,62 mm
20137	39958	Universal Joint	Seddon Atkinson	49,20 mm
20140	39220	Universal Joint	Dodge, Ferrari, Maserati, Pontiac	30,15 mm
20190	39220	Universal Joint	Dodge, Ferrari, Maserati, Pontiac	30,15 mm
20296	39753	Universal Joint	Mercedes Benz	45,00 mm
20337	39220	Universal Joint	Dodge, Ferrari, Maserati, Pontiac	30,15 mm
20347	39429	Universal Joint		47,62 mm
20417	39730	Universal Joint	Mercedes Benz	38,00 mm

**VERGLEICHNUMMERN  
CROSS-REFERENCES  
UC - SM**

UC cross-ref.	SM ref.:	Product Cat.	Manufacturer Type	Measurement D
10054	39948	Universal Joint	Scania	48,00 mm
10056	39954	Universal Joint	Scania	57,00 mm
10059	39747	Universal Joint	Mercedes Benz	42,00 mm
10061	39388	Universal Joint	Scania	50,00 mm
10062	39384	Universal Joint	Scania	44,00 mm
10076	39381	Universal Joint	Scania	50,00 mm
10101	39100	Universal Joint	Alfa, Buick, Jeep, Mitsubishi, Rover, VW, Volvo	26,97 mm
12840	39756	Universal Joint	DAF, Mercedes Benz, Fiat, RVI, Steyr	52,00 mm
13070	39813	Universal Joint	DAF, Fiat, Deutz, MAN, RVI, Steyr	57,00 mm
13140	39763	Universal Joint	MAN, Mercedes Benz	57,00 mm
13598	39765	Universal Joint	Fiat, Mercedes Benz	48,00 mm
13840	39958	Universal Joint	Seddon Atkinson	49,20 mm
13872	39110	Universal Joint	Berliet, Ferrari, Fiat, Renault, Rover, VW, Volvo	26,97 mm
14157	39767	Universal Joint	DAF, Fiat, MAN, RVI, Steyr	48,00 mm
14186	39982	Universal Joint	DAF, Fiat, Mercedes Benz	65,00 mm
14974	39949	Universal Joint	Scania	57,00 mm
15192	39429	Universal Joint		47,62 mm
16139	39990	Universal Joint	Volvo	57,00 mm
17033	39909	Universal Joint	DAF, Fiat, MAN	52,00 mm
17173	39325	Universal Joint	Mercedes Benz	31,00 mm
18100	39100	Universal Joint	Alfa, Buick, Jeep, Mitsubishi, Rover, VW, Volvo	26,97 mm
18110	39110	Universal Joint	Berliet, Ferrari, Fiat, Renault, Rover, VW, Volvo	26,97 mm
18154	39462	Universal Joint	Mercedes Benz	68,00 mm
18178	39178	Universal Joint	VW	27,00 mm
18220	39220	Universal Joint	Dodge, Ferrari, Maserati, Pontiac	30,15 mm
18244	39948	Universal Joint	Scania	48,00 mm
18350	39350	Universal Joint	Alfa, DAF, Fiat, Ford, RVI, Scania, Volvo	39,63 mm
18380	39380	Universal Joint	Volvo	44,00 mm
18400	39400	Universal Joint	Alfa, Fiat, Ford, RVI, Saviem, Volvo	47,62 mm
18687	39924	Universal Joint	Scania	65,00 mm
18725	397284	Universal Joint	Mercedes Benz	24,06 mm
18730	39730	Universal Joint	Mercedes Benz	38,00 mm
19394	39753	Universal Joint	Mercedes Benz	45,00 mm

**KUPPLUNGSUSRÜCKLAGER**

**CLUTCH RELEASE BEARINGS WITH SUPPORT**

**ROULEMENT D'EMBRAYAGE AVEC SUPPORT**

**RODAMIENTOS DE EMBRAGUE CON SOPORTE**



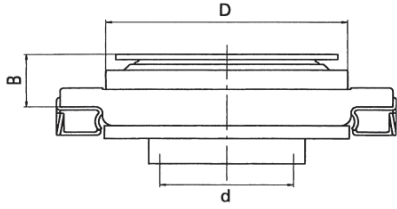

**SM Ref.: 381010C**

**Cross Ref.:**

3151 193 041  
500 0172 11  
13734  
RDC 1010 AC



<b>D</b> 62,50	<b>B</b> 12,00	<b>d</b> 34,05
-------------------	-------------------	-------------------

<b>APPLICATION</b>		<b>OE Ref.:</b>
<b>AUDI</b>		
Car	80 (80, 82, B1) 80 (81, 85, B2) 90 (81, 85, B29) 100 (C1) 100 Coupe (C1) 100 (43, C2) 100 Avant (43, C2) 100 (44, 44Q, C3) 100 Avant (44, 44Q, C3) 200 (43) 200 (44, 44Q) 200 Avant (44, 44Q) 4000 COUPE (81, 85) FOX	019 141 165 088 141 165 088 141 165 A 088 141 165 B 088 141 165 C 091 141 165 091 141 165 A 091 141 165 B 091 141 165 D 113 141 165 113 141 165 A 113 141 165 B 113 141 165 C 113 141 165 D
<b>IKARUS</b>		
	100 - 542 521 (VW)	
<b>PORSCHE</b>		
	924	019 141 165 113 141 165 B
<b>VW</b>		
	181 1500, 1600 (31) 1500,1600 Hatchback (31) 1500,1600 Variant (36) DASHER GOL KAEFER KAEFER Convertible (15) KARMANN GHIA Coupe (14, 34) KARMANN GHIA Convertible (14, 34) LT 28-35 I Bus (281-363) LT 28-35 I Box (281-363) LT 28-35 I Flatbed/Chassis (281-363) LT 40-55 I Box (291-512) LT 40-55 I Flatbed/Chassis (293-909) PARATI KOMBI PASSAT (32) PASSAT Variant (33) PASSAT (32B) PASSAT Saloon (32B) PASSAT Variant (32B) POINTER POINTER Variant POINTER Pickup QUANTUM SANTANA (32B) SAVEIRO Pick Up	019 141 165 088 141 165 088 141 165 A 088 141 165 B 088 141 165 C 091 141 165 091 141 165 A 091 141 165 B 091 141 165 D 113 141 165 113 141 165 A 113 141 165 B 113 141 165 C 113 141 165 D

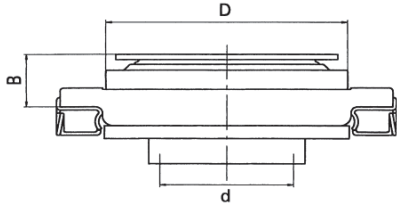

**SM Ref.: 381010C**

**Cross Ref.:**

3151 193 041  
500 0172 11  
13734  
RDC 1010 AC



**D**  
62,50

**B**  
12,00

**d**  
34,05

**APPLICATION**

**OE Ref.:**

**VW**

TRANSPORTER T2 Bus  
TRANSPORTER T2 Box  
TRANSPORTER T2 Flatbed/Chassis  
TRANSPORTER T3 Box  
TRANSPORTER T3 Flatbed/Chassis

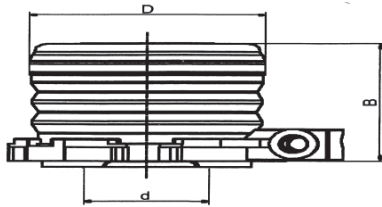

**SM Ref.: 381506**

**Cross Ref.:**

3182 998 803  
510 0073 10  
510 0053 10  
RDH 1506



**D**  
67,90

**B**  
59,60

**d**  
19,90

**APPLICATION**

**OE Ref.:**

**ALFA ROMEO**

159  
159 Sportwagon

**FIAT**

CROMA (194)

71747899  
24422061

**OPEL**

ASTRA G Hatchback (F48\_, F08\_)  
ASTRA G Estate (F35\_)  
ASTRA G Saloon (F69\_)  
ASTRA G Box (F70)  
ASTRA G Coupe (F07\_)  
ASTRA G Convertible  
ASTRA H  
ASTRA H Estate  
ASTRA H GTC  
ASTRA H TwinTop  
ASTRA H Saloon  
ASTRA J  
ASTRA Sports Tourer (J)  
COMBO Box Body / Estate  
COMBO Tour  
CORSA C (F08, F68)  
CORSA C Box (F08, W5L)  
CORSA D  
MERIVA  
MERIVA B  
SIGNUM  
TIGRA TwinTop  
VECTRA B (36\_)

24 422 061  
24 424 957  
5 679 304  
5 679 332  
5 679 333  
679 344  
90 470 874  
90 523 765  
93 317 724

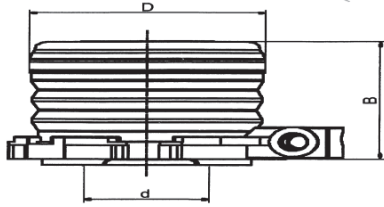

**SM Ref.: 381506**

**Cross Ref.:**

3182 998 803  
510 0073 10  
510 0053 10  
RDH 1506



<b>D</b> 67,90	<b>B</b> 59,60	<b>d</b> 19,90
-------------------	-------------------	-------------------

APPLICATION		OE Ref.:
<b>OPEL</b>	VECTRA B Hatchback (38_) VECTRA B Estate (31_) VECTRA C VECTRA C GTS VECTRA C Estate ZAFIRA (F75_) ZAFIRA (A05)	
<b>SAAB</b>	9-3 (YS3F) 9-3 Estate	24422061
<b>SUZUKI</b>	SWIFT III (SG)	23820-63JA0
<b>VAUXHALL</b>	ASTRA Mk IV (G) ASTRA Mk IV (G) Hatchback ASTRA Mk IV (G) Convertible ASTRA Mk IV (G) Coupe ASTRA Mk IV (G) Estate ASTRAVAN Mk IV (G) ASTRA Mk V (H) Hatchback ASTRA Mk V (H) Estate ASTRA Mk V (H) Sport Hatch ASTRA TwinTop Mk V (H) COMBO Mk II (C) (F25) CORSA Mk III (C) (W5L, F08) CORSAVAN Mk III (C) CORSA Mk IV (D) (L_8) MERIVA Mk I (A) TIGRA TwinTop VECTRA (B) VECTRA (B) Hatchback VECTRA (B) Estate VECTRA Mk II (C) VECTRA Mk II (C) GTS VECTRA Mk II (C) Estate ZAFIRA Mk I (A) (F75) ZAFIRA Mk II (B) (M75)	24422061 56 79 333

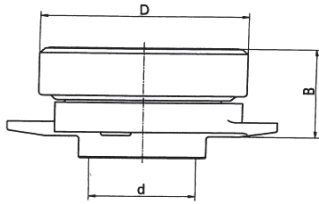

**SM Ref.: 381312**

**Cross Ref.:**

3151 095 043  
500 0257 10  
500 0257 20  
RDL 1312



D	B	d
81,60	41,00	42,20

APPLICATION		OE Ref.:
<b>MERCEDES BENZ</b>		
T2/L Dumptruck		312 250 1315
T2/L Box Body / Estate		340 250 0215
T2/L Flatbed / Chassis		345 250 0215
T2/L Truck Tractor		352 250 0115
T2/L General Purpose Vehicle		352 250 0515
322		
408		
508		
608		
709		
808 / 809 / 811 / 813		
911 / 913		
1013		
1113		
1213		
1313		
1413		
1513		
1813		
O 302		
O 309		
O 608		
O 709		
OF Series		



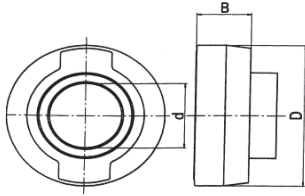

**SM Ref.: 381305**

**Cross Ref.:**

3151 044 031  
500 0173 10  
RDL 1305 AC



<b>D</b> 92,00	<b>B</b> 31,50	<b>d</b> 42,20
-------------------	-------------------	-------------------

**APPLICATION**

**OE Ref.:**

**MERCEDES - BENZ**

T2/L Dumptruck	000 250 4215
T2/L Box Body / Estate	000 250 4615
T2/L Flatbed / Chassis	001 250 9115
408	001 250 9315
508	381 250 0415
608 / 613	
709	
808 / 809	
811 / 813 / 814 / 817	
913 / 914 / 917	
1013 / 1017	
1113 / 1114 / 1117	
1213 / 1214 / 1216 / 1217	
1314 / 1317 / 1320	
1413 / 1414 / 1417 / 1420	
1514 / 1517	
1613 / 1614 / 1617	
1814 / 1817	
2227	
O 301	
O 309	
O 402	
O 608	
O 709	
O 814	
O 817	
O 914	
O 1114	

**NEOPLAN**

Clubstar  
N 906 - N 940

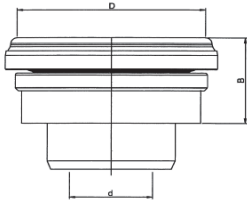

**SM Ref.: 381397**

**Cross Ref.:**

3151 261 031  
 3151 000 396  
 500 0806 20  
 RDL 1397



<b>D</b>	<b>B</b>	<b>d</b>
100,00	52,00	50,50

<b>APPLICATION</b>		<b>OE Ref.:</b>
<b>MERCEDES - BENZ</b>		
ATEGO 712 - 717		001 250 9915
ATEGO 812 - 830		002 250 0015
ATEGO 914 - 930		002 250 6515
ATEGO 1014 - 1118		
ATEGO 1214 - 1229		
ATEGO 1315 - 1419		
ATEGO 1517 - 1728		
ATEGO 1823 - 1929		
ATEGO 2223 - 2530		
ATEGO 2628 -		
AXOR 2523 - 2543		
AXOR 2623 - 2831		
Unimog 100-500		
VARIO		
VARIO Bus		
VARIO Box Body / Estate		
VARIO Flatbed / Chassis		
VARIO Dumptruck		
VARIO Cab with engine		
O 510 (TOURINO)		
O 812		
O 814		
O 815		

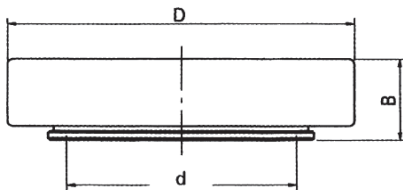

**SM Ref.: 385602**

**Cross Ref.:**



<b>D</b>	<b>B</b>	<b>d</b>
101,30	21,04	65,00

<b>APPLICATION</b>		<b>OE Ref.:</b>
<b>UTB</b>		
U 445		551Z13

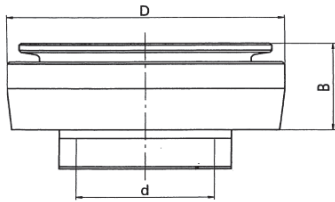

**SM Ref.: 381320**

**Cross Ref.:**

3151 272 631  
500 0573 21  
RDL 1320 AC



<b>D</b>	<b>B</b>	<b>d</b>
110,00	40,00	54,60

**APPLICATION**

**OE Ref.:**

**MERCEDES - BENZ**

811 / 814 / 817  
917  
1117 / 1120 / 1121 / 1124  
1224  
1314 / 1317 / 1320 / 1324  
1417 / 1419 / 1420  
1517 / 1520 / 1524  
1617 / 1619 / 1620  
1717 / 1720 / 1724  
1820  
2020 / 2024  
2219 / 2220  
2420  
O 817  
O 1117  
O 1120  
OH - Series

001 250 2215

**IVECO**

7138964

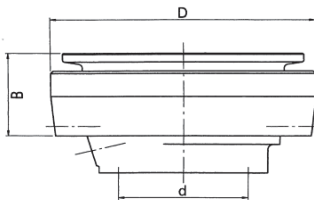

**SM Ref.: 381328**

**Cross Ref.:**

3151 112 031  
500 0314 20  
RDL 1328



<b>D</b>	<b>B</b>	<b>d</b>
110,00	39,90	54,20

**APPLICATION**

**OE Ref.:**

**MERCEDES - BENZ**

817  
1117 / 1120 / 1121 / 1124  
1317 / 1320  
1417 / 1419 / 1420  
1517 / 1524  
1617 / 1619 / 1620  
1720  
2020  
2219  
2220  
O 1117  
O 1120  
OH - Series

000 250 7015

**NEOPLAN**

0401.197.00

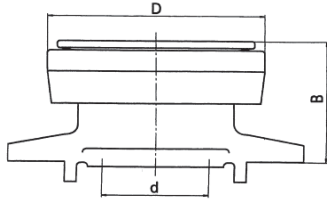

**SM Ref.: 381307**

**Cross Ref.:**

3151 027 131  
 3151 000 375  
 500 0109 10  
 500 0109 20  
 RDL 1307 AC



<b>D</b> 110,00	<b>B</b> 71,00	<b>d</b> 54,20
--------------------	-------------------	-------------------

<b>APPLICATION</b>		<b>OE Ref.:</b>
<b>HANOMAG HENSCHEL</b>		
F 150 - F 420		000 250 18 15 000 250 19 15
<b>LIEBHERR</b>		
Crane		
<b>FAUN</b>		
		0890 591
<b>MERCEDES BENZ</b>		
1019		000 250 1815
1222 / 1225 / 1228		000 250 1915
1422 / 1424 / 1425 / 1428		000 250 2515
1619 / 1622 / 1624 / 1625 / 1626 / 1628 / 1632		000 250 7415
1719		000 250 7715
1919 / 1922 / 1926 / 1928 / 1932		
2025 / 2026 / 2028 / 2032 / 2036		
2222 / 2224 / 2225 / 2226 / 2228 / 2232 / 2236		
2425 / 2428		
2626 / 2628 / 2632		
3025 / 3028		
3228		
3233 / 3235		
3328 / 3332 / 3335 / 3336		
3528 / 3535		
4445		
4645		
O 303		
O 305		
O 307		
O 405		
<b>NEOPLAN</b>		
N 133 - N 166		11000033
N 117 - N 120		
N 121 - N 128		
N 202 - N 209		
N 210 - N 213		
N 214 - N 216		
N 218 - N 220		
N 312 - N 314		
N 316 - N 318		
N 320 - N 326		
N 412 - N 416		

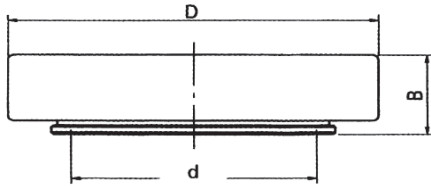

**SM Ref.: 385601**

**Cross Ref.:**



<b>D</b>	<b>B</b>	<b>d</b>
111,30	21,30	75,00

**APPLICATION**

**OE Ref.:**

**UTB**

551Z15

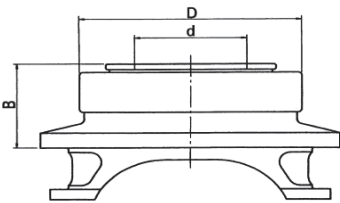

**SM Ref.: 381316L**

**Cross Ref.:**

3151 106 041

500 0318 20

RDL 1316



<b>D</b>	<b>B</b>	<b>d</b>
115,00	50,50	66,10

**APPLICATION**

**OE Ref.:**

**VOLVO**

- F 7
- F 10
- F 12
- F 88
- F 89
- FB - series
- G - series
- N 9
- N 10
- N 12

1527693  
267156  
352221

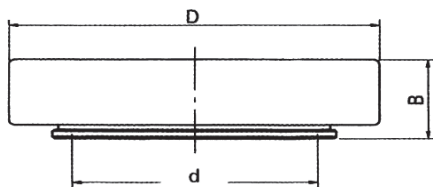

**SM Ref.: 381316S**

**Cross Ref.:**

RDS 1316



<b>D</b>	<b>B</b>	<b>d</b>
115,00	29,00	76,00

**APPLICATION**

**OE Ref.:**

**VOLVO**

1527696

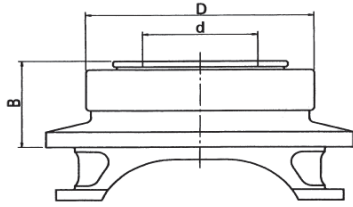

**SM Ref.: 381318**

**Cross Ref.:**

3151 824 002  
3151 600 533  
500 0610 20  
RDL 1318



<b>D</b>	<b>B</b>	<b>d</b>
115,00	54,30	58,20

**APPLICATION**

**OE Ref.:**

**VOLVO**

B 7  
B 10  
B 51 - B 59  
C 10  
F 7  
F 86  
FB - series  
FE 6  
FL 6  
N 7  
NB - series

1655288

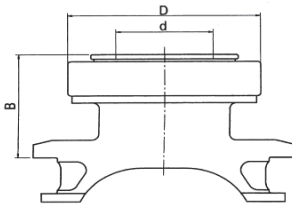

**SM Ref.: 381322**

**Cross Ref.:**

3151 105 141  
500 0271 20  
RDL 1322



<b>D</b>	<b>B</b>	<b>d</b>
115,00	72,00	66,10

**APPLICATION**

**OE Ref.:**

**VOLVO**

B 51 - B 59  
F 10  
F 88  
F 89  
FB - series  
G - series  
N 10  
N 88  
NB - series

1527695  
267158  
348842  
8112139

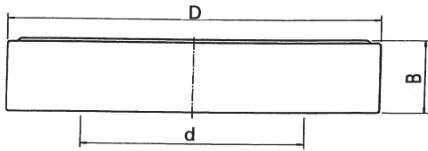

**SM Ref.: 381015S**

**Cross Ref.:**

1850 282 245  
500 0427 20  
RDS 1015



bearing

<b>D</b>	<b>B</b>	<b>d</b>
116,60	26,50	69,85

**APPLICATION**

**OE Ref.:**

SAAB		OE Ref.:
		203825
SCANIA		
	65	133011
	75	203825
	76	215131
	80	
	81	
	85	
	86	
	110	
	111	
	Bus	

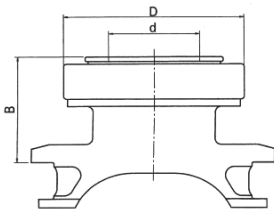

**SM Ref.: 383901**

**Cross Ref.:**

3151 000 151  
500 1158 10



<b>D</b>	<b>B</b>	<b>d</b>
124,00	90,00	63,00

**APPLICATION**

**OE Ref.:**

SCANIA		OE Ref.:
	Bus K94 / L94 / N94 / 114 / 124 4 - series	1479576 1499770 1728165 1749125 1851631
MAN		
		64.30500.001

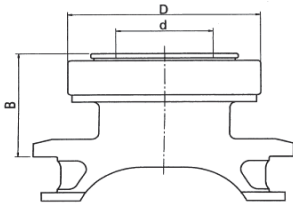

**SM Ref.: 383390**

**Cross Ref.:**

3151 000 335  
3390  
500 1072 20



<b>D</b> 124,00	<b>B</b>	<b>d</b>
--------------------	----------	----------

<b>APPLICATION</b>		<b>OE Ref.:</b>
<b>DAF</b>		1154221
<b>MAN</b>		81.30550.0113 81.30550.0117
<b>MERCEDES BENZ</b>		002 250 6315 002 250 8315 003 250 1415 003 250 4815 003 250 6915 A002 250 6315 A002 250 8315 A003 250 1415 A003 250 4815 A003 250 6915

**SM Ref.: 385101**

**Cross Ref.:**

3100 026 531  
500 1071 20



<b>D</b> 124,00	<b>B</b> 111,00	<b>d</b> 66,50
--------------------	--------------------	-------------------

<b>APPLICATION</b>		<b>OE Ref.:</b>
<b>VOLVO</b>	FH FH 12 FM FM 7 FM 12	20569155 3192220



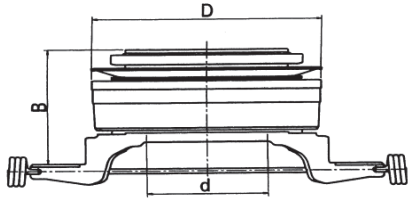

**SM Ref.: 381319**

**Cross Ref.:**

3100 026 432  
500 0611 20  
RDL 1319

with kit



<b>D</b>	<b>B</b>	<b>d</b>
126,60	74,00	66,80

**APPLICATION**

**OE Ref.:**

**VOLVO**

B 10  
B 12  
F 10  
F 12  
F 16  
FH  
FH 12  
FH 16  
FL 7  
FL 10  
FL 12  
FM  
FM 9  
FM 12  
N 10  
N 12  
NL 12 S  
8500  
8700  
9700  
9900

1655843  
1668921  
1669832  
16698334  
1672944  
20569157  
3192222  
8112113A

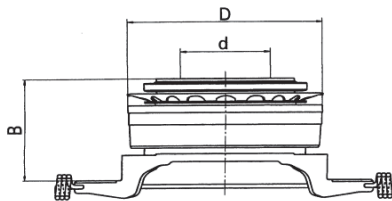

**SM Ref.: 381325**

**Cross Ref.:**

3100 002 220  
3100 026 433  
500 0608 20  
500 0608 21  
RDL 1325



<b>D</b>	<b>B</b>	<b>d</b>
126,60	86,50	66,80

**APPLICATION**

**OE Ref.:**

**VOLVO**

B 10  
FL 7  
FL 10  
FS 7

1655732  
1655825  
1667258  
1668923  
1669833  
1672946  
20571928  
3192223  
8112159

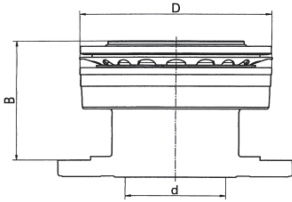

**SM Ref.: 381329**

**Cross Ref.:**

3100 008 101  
 3100 008 201  
 500 0872 20  
 500 0872 10  
 RDL 1329

with kit



**D**  
126,60

**B**  
91,50

**d**  
60,80

**APPLICATION**

**OE Ref.:**

**SCANIA**

Bus  
 3 - series  
 3 - series bus  
 4 - series

1393161  
 1407430  
 1545062  
 1321255  
 1322781  
 1319344

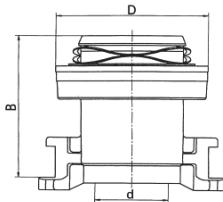

**SM Ref.: 381332**

**Cross Ref.:**

3151 246 031  
 3151 000 278  
 500 0666 10  
 500 0666 20  
 RDL 1332



**D**  
126,60

**B**  
137,00

**d**  
60,80

**APPLICATION**

**OE Ref.:**

**MERCEDES BENZ**

1227 / 1234  
 1424 / 1427 / 1431  
 1729 / 1733 / 1735 / 1748  
 1824 / 1827 / 1831 / 1834 / 1838 / 1844 / 1850 / 1853  
 1929 / 1935 / 1948  
 2024 / 2027 / 2031 / 2038 / 2044 / 2050  
 2327  
 2429 / 2431 / 2433 / 2435 / 2448  
 2524 / 2527 / 2529 / 2531 / 2534 / 2535 / 2538 / 2544 / 2550 / 2553  
 2629 / 2631 / 2634 / 2635 / 2637 / 2638 / 2644 / 2645 / 2648 / 2650 /  
 2653  
 3050 / 3053 / 3231 / 3233 / 3234 / 3235 / 3238 / 3244 / 3248 / 3250 /  
 3253 / 3255  
 3534 / 3535 / 3538 / 3544 / 3548 / 3550 / 3553  
 4435  
 4635 / 4644 / 4645 / 4648  
 4844 / 4850 / 4853  
 5035 / 5038  
 5248  
 O 345 (CONECTO)  
 O 350 (TOURISMO)  
 O 530 (CITARO)  
 OH - series

001 250 0515  
 001 250 4815  
 001 250 6415  
 001 250 6515  
 001 250 7915  
 001 250 8615  
 001 250 9815

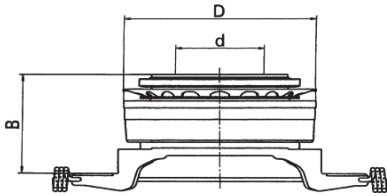

**SM Ref.: 381352**

**Cross Ref.:**

3100 002 549  
500 0784 20  
RDL 1352



<b>D</b>	<b>B</b>	<b>d</b>
126,60	77,00	58,50

**APPLICATION**

**OE Ref.:**

**VOLVO**

B 7  
B 10  
B 12  
FS 7

1668930  
1668938  
1669834  
1672948  
3192224

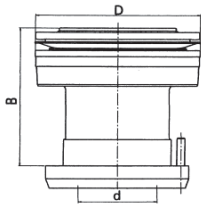

**SM Ref.: 381356**

**Cross Ref.:**

3100 002 255  
500 0889 10  
500 0889 20  
RDL 1356



<b>D</b>	<b>B</b>	<b>d</b>
126,60	124,50	60,70

**APPLICATION**

**OE Ref.:**

**MERCEDES BENZ**

ACTROS 1831 - 1861  
ACTROS 2031 - 2053  
ACTROS 2531 - 2557  
ACTROS 2631 - 2665  
ACTROS 3231 - 3339  
ACTROS 3340 - 3550  
ACTROS 4036 - 4841  
ATEGO 1823 - 1929  
ATEGO 2223 - 2530  
ATEGO 2628  
AXOR 1823 - 2044  
AXOR 2523 - 2543  
AXOR 2623 - 2831  
AXOR 3028 - 4144  
ECONIC  
Chassis O 500 RS / 1836  
Chassis O 500 RS / 2036  
Chassis O 500 RS / 2242

002 250 4115  
002 250 4715  
002 250 6715  
002 250 7815  
002 250 8115  
002 250 9815

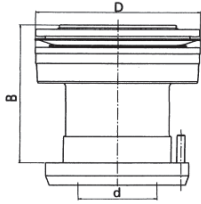

**SM Ref.: 381514**

**Cross Ref.:**

3182 009 938

3182 009 936

510 0031 21



**D**  
184,00

**B**  
164,00

**d**  
90,50

SCANIA	APPLICATION	OE Ref.:
	Bus K94 / L94 / N94 / 114 / 124 4 - series	1123296 1393332 1434649 1455730 1522377

**Vergleichsnummern Liste  
KUPPLUNGSUSRÜCKLAGER**

**Cross reference list  
CLUTCH RELEASE BEARINGS WITH SUPPORT**

**Liste d'équivalences  
ROULEMENT D'EMBAYAGE AVEC SUPPORT**

**Lista de intercambios  
RODAMIENTOS DE EMBRAGUE CON SOPORTE**



**VERGLEICHNUMMERN  
CROSS-REFERENCES  
LUK - SM**

LUK cross-ref.	SM ref.:	Product Cat.	Manufacturer Type	Measurement D
500010910	381307	Clutch release bearing with support	Mercedes Benz	110,00 mm
500010920	381307	Clutch release bearing with support	Mercedes Benz	110,00 mm
500017211	381010C	Clutch release bearing with support	VW / Audi	62,50 mm
500017310	381305	Clutch release bearing with support	Mercedes Benz	92,00 mm
500025710	381312	Clutch release bearing with support	Mercedes Benz	81,60 mm
500025720	381312	Clutch release bearing with support	Mercedes Benz	81,60 mm
500027120	381322	Clutch release bearing with support	Volvo	115,00 mm
500031420	381328	Clutch release bearing with support	Mercedes Benz	110,00 mm
500031820	381316L	Clutch release bearing with support	Volvo	115,00 mm
500042720	381015S	Bearing	Scania	116,60 mm
500057321	381320	Clutch release bearing with support	Mercedes Benz	110,00 mm
500060820	381325	Clutch release bearing with support	Volvo	126,60 mm
500060821	381325	Clutch release bearing with support	Volvo	126,60 mm
500061020	381318	Clutch release bearing with support	Volvo	115,00 mm
500061120	381319	Clutch release bearing with support with kit	Volvo	126,60 mm
500066610	381332	Clutch release bearing with support	Mercedes Benz	126,60 mm
500066620	381332	Clutch release bearing with support	Mercedes Benz	126,60 mm
500078420	381352	Clutch release bearing with support	Volvo	126,60 mm
500080620	381397	Clutch release bearing with support	Mercedes Benz	100,00 mm
500087210	381329	Clutch release bearing with support with kit	Scania	126,60 mm
500087220	381329	Clutch release bearing with support with kit	Scania	126,60 mm
500088910	381356	Clutch release bearing with support	Mercedes Benz	126,60 mm
500088920	381356	Clutch release bearing with support	Mercedes Benz	126,60 mm
500107120	385101	Clutch release bearing with support	Volvo	124,00 mm
500107220	383390	Clutch release bearing with support	DAF, MAN, MB	124,00 mm
500115810	383901	Clutch release bearing with support	Scania	124,00 mm
510003121	381514	Clutch release bearing with support	Scania	
510005310	381506	Clutch release bearing with support	Opel	67,90 mm
510007310	381506	Clutch release bearing with support	Opel	67,90 mm

**VERGLEICHSNUMMERN  
CROSS-REFERENCES  
NWO - SM**

<b>NWO cross-ref.</b>	<b>SM ref.:</b>	<b>Product Cat.</b>	<b>Manufacturer Type</b>	<b>Measurement D</b>
RDC 1010 AC	381010C	Clutch release bearing with support	VW / Audi	62,50 mm
RDH 1506	381506	Clutch release bearing with support	Opel	67,90 mm
RDL 1312	381312	Clutch release bearing with support	Mercedes Benz	81,60 mm
RDL 1320-AC	381320	Clutch release bearing with support	Mercedes Benz	110,00 mm
RDL 1397	381397	Clutch release bearing with support	Mercedes Benz	100,00 mm
RDL1305-AC	381305	Clutch release bearing with support	Mercedes Benz	92,00 mm
RDL1307-AC	381307	Clutch release bearing with support	Mercedes Benz	110,00 mm
RDL1316	381316L	Clutch release bearing with support	Volvo	115,00 mm
RDL1318	381318	Clutch release bearing with support	Volvo	115,00 mm
RDL1319	381319	Clutch release bearing with support with kit	Volvo	126,60 mm
RDL1322	381322	Clutch release bearing with support	Volvo	115,00 mm
RDL1325	381325	Clutch release bearing with support	Volvo	126,60 mm
RDL1328	381328	Clutch release bearing with support	Mercedes Benz	110,00 mm
RDL1329	381329	Clutch release bearing with support with kit	Scania	126,60 mm
RDL1332	381332	Clutch release bearing with support	Mercedes Benz	126,60 mm
RDL1352	381352	Clutch release bearing with support	Volvo	126,60 mm
RDL1356	381356	Clutch release bearing with support	Mercedes Benz	126,60 mm
RDS1015	381015S	Bearing	Scania	116,60 mm
RDS1316	381316S	Bearing	Volvo	115,00 mm



**VERGLEICHNUMMERN  
CROSS-REFERENCES  
OEM - SM**

OEM cross-ref.	SM ref.:	Product Cat.	Manufacturer Type	Measurement D
1154221	383390	Clutch release bearing with support	DAF	124,00 mm
0890591	381307	Clutch release bearing with support	FAUN	110,00 mm
24422061	381506	Clutch release bearing with support	FIAT	67,90 mm
71747899	381506	Clutch release bearing with support	FIAT	67,90 mm
7138964	381320	Clutch release bearing with support	IVECO	110,00 mm
6430500001	383901	Clutch release bearing with support	MAN	124,00 mm
81305500113	383390	Clutch release bearing with support	MAN	124,00 mm
81305500117	383390	Clutch release bearing with support	MAN	124,00 mm
0002501815	381307	Clutch release bearing with support	Mercedes-Benz	110,00 mm
0002501915	381307	Clutch release bearing with support	Mercedes-Benz	110,00 mm
0002502515	381307	Clutch release bearing with support	Mercedes-Benz	110,00 mm
0002504215	381305	Clutch release bearing with support	Mercedes-Benz	92,00 mm
0002504615	381305	Clutch release bearing with support	Mercedes-Benz	92,00 mm
0002507015	381328	Clutch release bearing with support	Mercedes-Benz	110,00 mm
0002507415	381307	Clutch release bearing with support	Mercedes-Benz	110,00 mm
0002507715	381307	Clutch release bearing with support	Mercedes-Benz	110,00 mm
0012500515	381332	Clutch release bearing with support	Mercedes-Benz	126,60 mm
0012502215	381320	Clutch release bearing with support	Mercedes-Benz	110,00 mm
0012504815	381332	Clutch release bearing with support	Mercedes-Benz	126,60 mm
0012506415	381332	Clutch release bearing with support	Mercedes-Benz	126,60 mm
0012506515	381332	Clutch release bearing with support	Mercedes-Benz	126,60 mm
0012507915	381332	Clutch release bearing with support	Mercedes-Benz	126,60 mm
0012508615	381332	Clutch release bearing with support	Mercedes-Benz	126,60 mm
0012509115	381305	Clutch release bearing with support	Mercedes-Benz	92,00 mm
0012509315	381305	Clutch release bearing with support	Mercedes-Benz	92,00 mm
0012509815	381332	Clutch release bearing with support	Mercedes-Benz	126,60 mm
0012509915	381397	Clutch release bearing with support	Mercedes-Benz	100,00 mm
0022500015	381397	Clutch release bearing with support	Mercedes-Benz	100,00 mm
0022504115	381356	Clutch release bearing with support	Mercedes-Benz	126,60 mm
0022504715	381356	Clutch release bearing with support	Mercedes-Benz	126,60 mm
0022506315	383390	Clutch release bearing with support	Mercedes-Benz	124,00 mm
0022506515	381397	Clutch release bearing with support	Mercedes-Benz	100,00 mm
0022506715	381356	Clutch release bearing with support	Mercedes-Benz	126,60 mm
0022507815	381356	Clutch release bearing with support	Mercedes-Benz	126,60 mm
0022508115	381356	Clutch release bearing with support	Mercedes-Benz	126,60 mm
0022508315	383390	Clutch release bearing with support	Mercedes-Benz	124,00 mm
0022509815	381356	Clutch release bearing with support	Mercedes-Benz	126,60 mm
0032501415	383390	Clutch release bearing with support	Mercedes-Benz	124,00 mm
0032504815	383390	Clutch release bearing with support	Mercedes-Benz	124,00 mm
0032506915	383390	Clutch release bearing with support	Mercedes-Benz	124,00 mm
3122501315	381312	Clutch release bearing with support	Mercedes-Benz	81,60 mm
3402500215	381312	Clutch release bearing with support	Mercedes-Benz	81,60 mm
3452500215	381312	Clutch release bearing with support	Mercedes-Benz	81,60 mm
3522500115	381312	Clutch release bearing with support	Mercedes-Benz	81,60 mm
3522500515	381312	Clutch release bearing with support	Mercedes-Benz	81,60 mm
3812500415	381305	Clutch release bearing with support	Mercedes-Benz	92,00 mm
000.250.1915.D	381307	Clutch release bearing with support	Mercedes-Benz	110,00 mm
A0022506315	383390	Clutch release bearing with support	Mercedes-Benz	124,00 mm
A0022508315	383390	Clutch release bearing with support	Mercedes-Benz	124,00 mm
A0032501415	383390	Clutch release bearing with support	Mercedes-Benz	124,00 mm
A0032504815	383390	Clutch release bearing with support	Mercedes-Benz	124,00 mm

**VERGLEICHNUMMERN  
CROSS-REFERENCES  
OEM - SM**

OEM cross-ref.	SM ref.:	Product Cat.	Manufacturer Type	Measurement D
A0032506915	383390	Clutch release bearing with support	Mercedes-Benz	124,00 mm
11000033	381307	Clutch release bearing with support	Neoplan	110,00 mm
040119700	381328	Clutch release bearing with support	Neoplan	110,00 mm
679344	381506	Clutch release bearing with support	Opel	67,90 mm
5679304	381506	Clutch release bearing with support	Opel	67,90 mm
5679332	381506	Clutch release bearing with support	Opel	67,90 mm
5679333	381506	Clutch release bearing with support	Opel	67,90 mm
24422061	381506	Clutch release bearing with support	Opel	67,90 mm
24424957	381506	Clutch release bearing with support	Opel	67,90 mm
90470874	381506	Clutch release bearing with support	Opel	67,90 mm
90523765	381506	Clutch release bearing with support	Opel	67,90 mm
93317724	381506	Clutch release bearing with support	Opel	67,90 mm
133011	381015S	Bearing	Scania	116,60 mm
203825	381015S	Bearing	Scania	116,60 mm
215131	381015S	Bearing	Scania	116,60 mm
1123296	381514	Clutch release bearing with support	Scania	
1319344	381329	Clutch release bearing with support with kit	Scania	126,60 mm
1321255	381329	Clutch release bearing with support with kit	Scania	126,60 mm
1322781	381329	Clutch release bearing with support with kit	Scania	126,60 mm
1393161	381329	Clutch release bearing with support with kit	Scania	126,60 mm
1393332	381514	Clutch release bearing with support	Scania	
1407430	381329	Clutch release bearing with support with kit	Scania	126,60 mm
1434649	381514	Clutch release bearing with support	Scania	
1455730	381514	Clutch release bearing with support	Scania	
1479576	383901	Clutch release bearing with support	Scania	124,00 mm
1499770	383901	Clutch release bearing with support	Scania	124,00 mm
1522377	381514	Clutch release bearing with support	Scania	
1545062	381329	Clutch release bearing with support with kit	Scania	126,60 mm
1728165	383901	Clutch release bearing with support	Scania	124,00 mm
1749125	383901	Clutch release bearing with support	Scania	124,00 mm
1851631	383901	Clutch release bearing with support	Scania	124,00 mm
23820-63JA0	381506	Clutch release bearing with support	Suzuki	67,90 mm
1672948	381352	Clutch release bearing with support	Volga	126,60 mm
16698334	381319	Clutch release bearing with support with kit	Volga	126,60 mm
019141165	381010C	Clutch release bearing with support	Volkswagen	62,50 mm
088141165	381010C	Clutch release bearing with support	Volkswagen	62,50 mm
091141165	381010C	Clutch release bearing with support	Volkswagen	62,50 mm
113141165	381010C	Clutch release bearing with support	Volkswagen	62,50 mm
088141165A	381010C	Clutch release bearing with support	Volkswagen	62,50 mm
088141165B	381010C	Clutch release bearing with support	Volkswagen	62,50 mm
088141165C	381010C	Clutch release bearing with support	Volkswagen	62,50 mm
091141165A	381010C	Clutch release bearing with support	Volkswagen	62,50 mm
091141165B	381010C	Clutch release bearing with support	Volkswagen	62,50 mm
091141165D	381010C	Clutch release bearing with support	Volkswagen	62,50 mm
113141165 B	381010C	Clutch release bearing with support	Volkswagen	62,50 mm
113141165 D	381010C	Clutch release bearing with support	Volkswagen	62,50 mm
113141165A	381010C	Clutch release bearing with support	Volkswagen	62,50 mm
113141165C	381010C	Clutch release bearing with support	Volkswagen	62,50 mm
267156	381316L	Clutch release bearing with support	Volvo	115,00 mm
267158	381322	Clutch release bearing with support	Volvo	115,00 mm
348842	381322	Clutch release bearing with support	Volvo	115,00 mm

**VERGLEICHNUMMERN  
CROSS-REFERENCES  
OEM - SM**

OEM cross-ref.	SM ref.:	Product Cat.	Manufacturer Type	Measurement D
352221	381316L	Clutch release bearing with support	Volvo	115,00 mm
1527693	381316L	Clutch release bearing with support	Volvo	115,00 mm
1527695	381322	Clutch release bearing with support	Volvo	115,00 mm
1527696	381316S	Bearing	Volvo	115,00 mm
1655288	381318	Clutch release bearing with support	Volvo	115,00 mm
1655732	381325	Clutch release bearing with support	Volvo	126,60 mm
1655825	381325	Clutch release bearing with support	Volvo	126,60 mm
1655843	381319	Clutch release bearing with support with kit	Volvo	126,60 mm
1667258	381325	Clutch release bearing with support	Volvo	126,60 mm
1668921	381319	Clutch release bearing with support with kit	Volvo	126,60 mm
1668923	381325	Clutch release bearing with support	Volvo	126,60 mm
1668930	381352	Clutch release bearing with support	Volvo	126,60 mm
1668938	381352	Clutch release bearing with support	Volvo	126,60 mm
1669832	381319	Clutch release bearing with support with kit	Volvo	126,60 mm
1669833	381325	Clutch release bearing with support	Volvo	126,60 mm
1669834	381352	Clutch release bearing with support	Volvo	126,60 mm
1672944	381319	Clutch release bearing with support with kit	Volvo	126,60 mm
1672946	381325	Clutch release bearing with support	Volvo	126,60 mm
3192220	385101	Clutch release bearing with support	Volvo	124,00 mm
3192222	381319	Clutch release bearing with support with kit	Volvo	126,60 mm
3192223	381325	Clutch release bearing with support	Volvo	126,60 mm
3192224	381352	Clutch release bearing with support	Volvo	126,60 mm
8112139	381322	Clutch release bearing with support	Volvo	115,00 mm
8112159	381325	Clutch release bearing with support	Volvo	126,60 mm
20569155	385101	Clutch release bearing with support	Volvo	124,00 mm
20569157	381319	Clutch release bearing with support with kit	Volvo	126,60 mm
20571928	381325	Clutch release bearing with support	Volvo	126,60 mm
8112113A	381319	Clutch release bearing with support with kit	Volvo	126,60 mm
551Z15	385601	Clutch release bearing with support with kit	UTB	111,30 mm

**VERGLEICHNUMMERN  
CROSS-REFERENCES  
SACHS - SM**

Sachs cross-ref.	SM ref.:	Product Cat.	Manufacturer Type	Measurement D
1850282245	381015S	Bearing	Scania	116,60 mm
3100002220	381325	Clutch release bearing with support	Volvo	126,60 mm
3100002255	381356	Clutch release bearing with support	Mercedes Benz	126,60 mm
3100002549	381352	Clutch release bearing with support	Volvo	126,60 mm
3100008101	381329	Clutch release bearing with support with kit	Scania	126,60 mm
3100008201	381329	Clutch release bearing with support with kit	Scania	126,60 mm
3100026432	381319	Clutch release bearing with support with kit	Volvo	126,60 mm
3100026433	381325	Clutch release bearing with support	Volvo	126,60 mm
3100026531	385101	Clutch release bearing with support	Volvo	124,00 mm
3151000151	383901	Clutch release bearing with support	Scania	124,00 mm
3151000278	381332	Clutch release bearing with support	Mercedes Benz	126,60 mm
3151000335	383390	Clutch release bearing with support	DAF, MAN, MB	124,00 mm
3151000375	381307	Clutch release bearing with support	Mercedes Benz	110,00 mm
3151000396	381397	Clutch release bearing with support	Mercedes Benz	100,00 mm
3151027131	381307	Clutch release bearing with support	Mercedes Benz	110,00 mm
3151044031	381305	Clutch release bearing with support	Mercedes Benz	92,00 mm
3151095043	381312	Clutch release bearing with support	Mercedes Benz	81,60 mm
3151105141	381322	Clutch release bearing with support	Volvo	115,00 mm
3151106041	381316L	Clutch release bearing with support	Volvo	115,00 mm
3151112031	381328	Clutch release bearing with support	Mercedes Benz	110,00 mm
3151193041	381010C	Clutch release bearing with support	VW / Audi	62,50 mm
3151246031	381332	Clutch release bearing with support	Mercedes Benz	126,60 mm
3151261031	381397	Clutch release bearing with support	Mercedes Benz	100,00 mm
3151272631	381320	Clutch release bearing with support	Mercedes Benz	110,00 mm
3151600533	381318	Clutch release bearing with support	Volvo	115,00 mm
3151824002	381318	Clutch release bearing with support	Volvo	115,00 mm
3182009936	381514	Clutch release bearing with support	Scania	
3182009938	381514	Clutch release bearing with support	Scania	
3182998803	381506	Clutch release bearing with support	Opel	67,90 mm